

UNITED STATES
DEPARTMENT OF THE INTERIOR
BUREAU OF LAND MANAGEMENT

FORM APPROVED
OMB No. 1004-0137
Expires: March 31, 2007

SUNDRY NOTICES AND REPORTS ON WELLS
Do not use this form for proposals to drill or to re-enter an abandoned well. Use Form 3160-3 (APD) for such proposals.

5. Lease Serial No.
NM 11042
6. If Indian, Allottee or Tribe Name

SUBMIT IN TRIPLICATE - Other instructions on page 2.

1. Type of Well

☒ Oil Well ☐ Gas Well ☐ Other

2. Name of Operator

J.C. WILLIAMSON

3a. Address

Box 16 MIDLAND TX 79702

3b. Phone No. (include area code)

432-682-1797

4. Location of Well (Footage, Sec., T., R., M., or Survey Description)

660' FEL/1980' FSL/56-27-T-26S-R30E

7. If Unit of CA/Agreement, Name and/or No.

8. Well Name and No.
ROSS DRAW # 32

9. API Well No.
30-015-38273

10. Field and Pool or Exploratory Area

ROSS DRAW OILFIELD

11. Country or Parish, State

EDDY CO NM

12. CHECK THE APPROPRIATE BOX(ES) TO INDICATE NATURE OF NOTICE, REPORT OR OTHER DATA

TYPE OF SUBMISSION	TYPE OF ACTION			
<input checked="" type="checkbox"/> Notice of Intent	<input type="checkbox"/> Acidize	<input type="checkbox"/> Deepen	<input type="checkbox"/> Production (Start/Resume)	<input type="checkbox"/> Water Shut-Off
<input type="checkbox"/> Subsequent Report	<input type="checkbox"/> Alter Casing	<input type="checkbox"/> Fracture Treat	<input type="checkbox"/> Reclamation	<input type="checkbox"/> Well Integrity
<input type="checkbox"/> Final Abandonment Notice	<input type="checkbox"/> Casing Repair	<input checked="" type="checkbox"/> New Construction	<input type="checkbox"/> Recomplete	<input type="checkbox"/> Other
	<input type="checkbox"/> Change Plans	<input type="checkbox"/> Plug and Abandon	<input type="checkbox"/> Temporarily Abandon	
	<input type="checkbox"/> Convert to Injection	<input type="checkbox"/> Plug Back	<input type="checkbox"/> Water Disposal	

13. Describe Proposed or Completed Operation: Clearly state all pertinent details, including estimated starting date of any proposed work and approximate duration of the proposal. If the proposal is to deepen directionally or recompleat horizontally, give subsurface locations and measured and true vertical depths of all pertinent markers. Attach the Bond under which the work will be performed or provide the Bond No. on file with BLM/BIA. Required subsequent reports must be filed with following completion of the involved operations. If the operation results in a multiple completion or recompleat in a new interval, a Form 3160-4 must be filed when testing has been completed. Final Abandonment Notices must be filed only after all requirements, including reclamation, have been completed and the operation determined that the site is ready for final inspection.)

CONSTRUCT POWER LINE ON SOUTH SIDE OF EXISTING ROAD FROM J.C. WILLIAMSON ROSS DRAW #30 EAST FOR 1427' TO J.C. WILLIAMSON ROSS DRAW UNIT #32 SEE ATT MAP

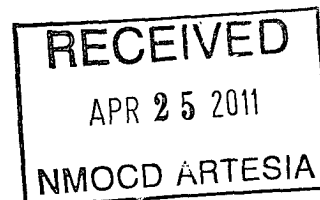

Accepted for record - NMOCD
DD 4-26-11

14. I hereby certify that the foregoing is true and correct.

Name (Printed/Typed)

DARRELL FOLMAR

Title **AGENT**

Signature

Darrell Folmar

Date

4/13/11

THIS SPACE FOR FEDERAL OR STATE OFFICE USE

Approved by

/s/ Don Peterson

BLM Carlsbad Field Office

APR 19 2011

Title

Date

Office

/s/ Don Peterson

Conditions of approval, if any, are attached. Approval of this notice does not warrant or certify that the applicant holds legal or equitable title to those rights in the subject lease which would entitle the applicant to conduct operations thereon.

Title 18 U.S.C. Section 1001 and Title 43 U.S.C. Section 1212, make it a crime for any person knowingly and willfully to make to any department or agency of the United States any fictitious or fraudulent statements or representations as to any matter within its jurisdiction.

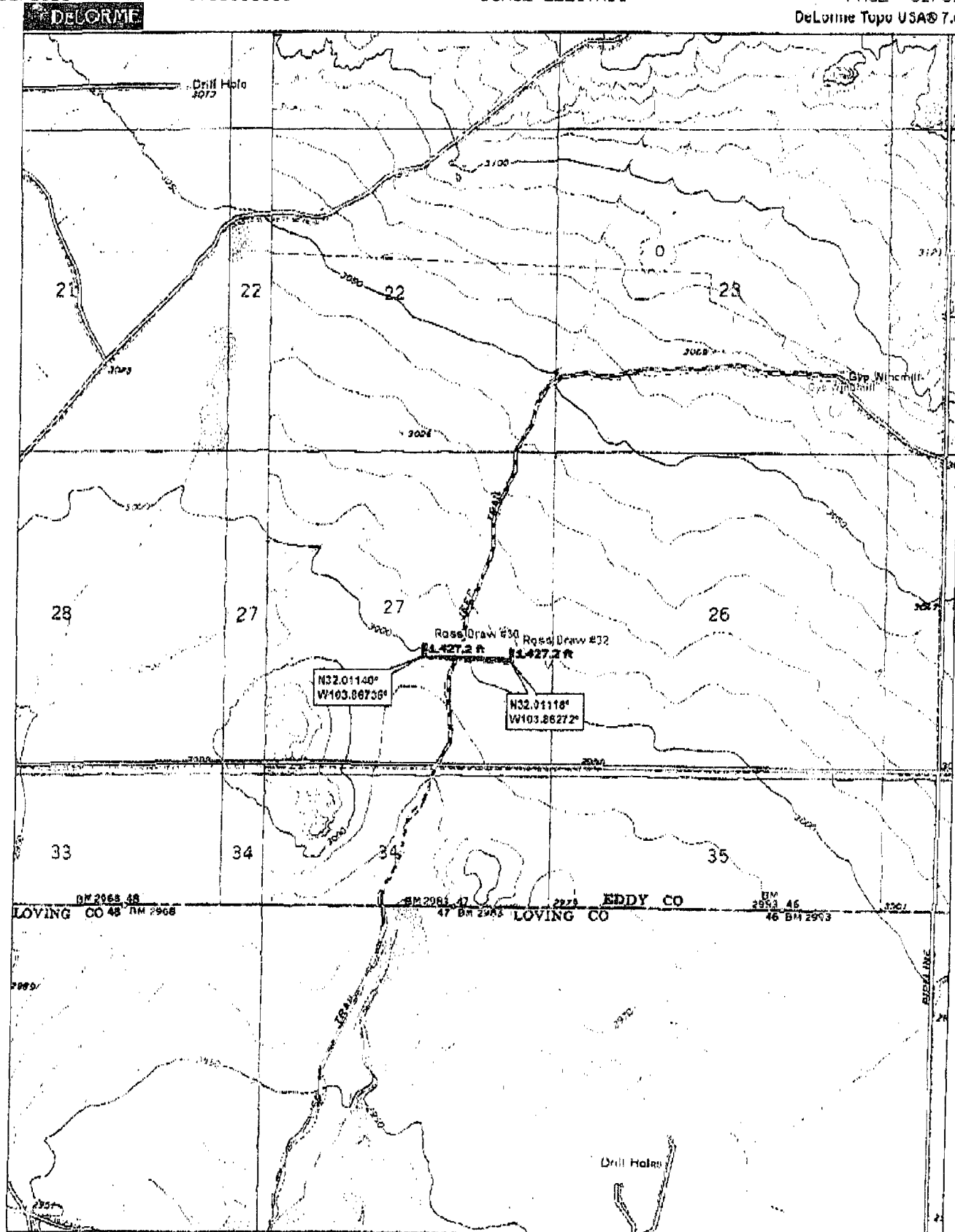

Data use subject to license.

© DeLorme, DeLorme Topo USA® 7.0.

www.delorme.com

