

Submit 1 Copy To Appropriate District
Office
District I
1625 N. French Dr., Hobbs, NM 88240
District II
1301 W. Grand Ave., Artesia, NM 88210
District III
1000 Rio Brazos Rd., Aztec, NM 87410
District IV
1220 S. St. Francis Dr., Santa Fe, NM
87505

State of New Mexico
Energy, Minerals and Natural Resources

Form C-103
October 13, 2009

OIL CONSERVATION DIVISION
1220 South St. Francis Dr.
Santa Fe, NM 87505

WELL API NO. 30-015-34147 ✓
5. Indicate Type of Lease STATE <input type="checkbox"/> FEE <input checked="" type="checkbox"/>
6. State Oil & Gas Lease No.
7. Lease Name or Unit Agreement Name Townsend 28 ✓
8. Well Number 1 ✓
9. OGRID Number 6137 ✓
10. Pool name or Wildcat Carlsbad; Morrow South (Pro Gas)
11. Elevation (Show whether DR, RKB, RT, GR, etc.) 3145 KB; 3128' GL

SUNDRY NOTICES AND REPORTS ON WELLS (DO NOT USE THIS FORM FOR PROPOSALS TO DRILL OR TO DEEPEN OR PLUG BACK TO A DIFFERENT RESERVOIR. USE "APPLICATION FOR PERMIT" (FORM C-101) FOR SUCH PROPOSALS.)			
1. Type of Well: Oil Well <input type="checkbox"/> Gas Well <input checked="" type="checkbox"/> Other			
2. Name of Operator Devon Energy Production Company, LP ✓			
3. Address of Operator 20 North Broadway, Oklahoma City, OK 73102 405.552.4615			
4. Well Location Unit Letter C : 1310 feet from the North line and 1520 feet from the West line ✓ Section 28 Township 22S Range 27E Eddy County NMPM			
11. Elevation (Show whether DR, RKB, RT, GR, etc.) 3145 KB; 3128' GL			

12. Check Appropriate Box to Indicate Nature of Notice, Report or Other Data

NOTICE OF INTENTION TO:

PERFORM REMEDIAL WORK ☐ PLUG AND ABANDON ☐
TEMPORARILY ABANDON ☐ CHANGE PLANS ☐
PULL OR ALTER CASING ☐ MULTIPLE COMPL ☐
DOWNHOLE COMMINGLE ☐
OTHER: ☐

SUBSEQUENT REPORT OF:

REMEDIAL WORK ☐ ALTERING CASING ☐
COMMENCE DRILLING OPNS. ☐ P AND A ☒
CASING/CEMENT JOB ☐
OTHER: ☐

13. Describe proposed or completed operations. (Clearly state all pertinent details, and give pertinent dates, including estimated date of starting any proposed work). SEE RULE 19.15.7.14 NMAC. For Multiple Completions: Attach wellbore diagram of proposed completion or recompletion.

Wellbore Plugged & Abandoned—4/20/11

1. 4/6/11—Unable to free prod tubing. Run freepoint. Cut tubing @ 11435'. Spot 75 sx cement @ 11435'. Tag TOC @ 11016'.
2. Circulate w/ salt gelled mud.
3. Spot 25 sx @ 8797'. Tag TOC @ 8612'.
4. Spot 25 sx @ 8070'. (DV @ 8018'). Tag TOC @ 7822'.
5. Spot 25 sx @ 5394'. Tag TOC @ 5056'.
6. Spot 30 sx @ 4900'. Tag TOC @ 4630'.
7. Spear 5.5" prod casing @ 2900'. POOH & LD casing. Spot 160 sx cement @ 2960'. Tag TOC @ 2690'.
8. Spot 35 sx @ 2690'. Tag TOC @ 2632'. Spot 40 sx @ 2632'. Tag TOC @ 2550'.
9. Spot 40 sx @ 2078'. Tag TOC @ 1967'.
10. Circulate 130 sx from 138' to surface. Cut off wellhead & set dry hole marker.
11. 4/20/11—Wellbore plugged & abandoned.

Spud Date:

Rig Release Date:

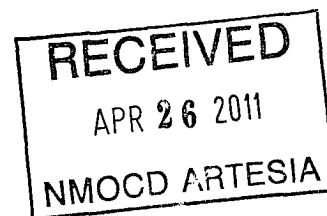

I hereby certify that the information above is true and complete to the best of my knowledge and belief.

SIGNATURE Ronnie Slack TITLE Operations Technician DATE 4-25-11

Type or print name Ronnie Slack E-mail address: Ronnie.Slack@dvn.com PHONE: 405.552.4615

For State Use Only

APPROVED BY: [Signature] TITLE
Conditions of Approval (if any):

Approved for plugging of well bore only.
Liability under bond is retained pending receipt
of C-103 (Subsequent Report of Well Plugging)
which may be found at OCD Web Page under
Forms. www.emnrd.state.nm.us/oed.

DATE 4/27/2011

[Signature]

DEVON ENERGY PRODUCTION COMPANY LP

Well Name: TOWNSEND 28-1		Field: INDIAN DRAW	
Location: 1310' FNL & 1520' FWL; SEC 28-T22S-R27E		County: EDDY	State: NM
Elevation: 3145' KB; 3128 GL; 17' KB-GL		Spud Date: 3/14/06	Compl Date:
API#: 30-015-34147	Prepared by: Ronnie Slack	Date: 4/25/11	Rev:

PLUGGED & ABANDONED
4/20/11

17-1/2" hole
13-3/8", 48#, H40, @ 324'
Cmt'd w/435 Sx

12-1/4" hole
9-5/8", 36#, J55, ST&C @ 2630'
Cmt'd w/1120 Sx

Casing Parted @ 2904' (1/12/11)

TOC @ 4770' (cbl 5/28/06)

DV Tool @ 8018'

MORROW (4/12/07) 4 spf 90°
11374' - 11386'
4/13/07: Acidized 11374-386 w/5000 gals 15% HCL

MORROW (6/1/06) 6 SPF 120°
11512' - 11516'
11523' - 11530'

MORROW (6/1/06) 6 SPF 120°
11580' - 11582'
11614' - 11623'
11758' - 11767'

6/3/06: acidized w/3000 gals 7.5%
6/6/06: Fraced w/47K# 18/40 ultra prop

8-3/4" Hole
5-1/2", 17#, P110, LTC, @ 12009'
Cmt'd w/2950 Sx

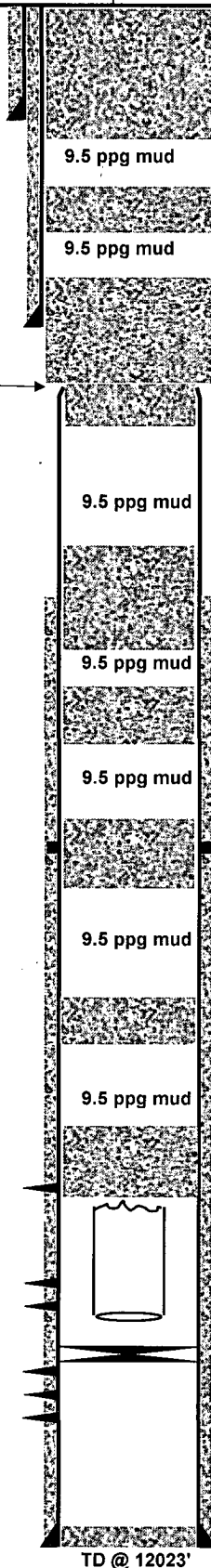

2. Cut off wellhead & set dry hole marker. (4/20/11)
1. Circ 130 sx from 380' to surface. (4/19/11)

Spot 40 sx @ 2078'. Tag TOC @ 1967. (4/19/11)

4. Spot 40 sx @ 2632'. Tag TOC @ 2550'. (4/19/11)
3. Spot 35 sx @ 2690'. Tag TOC @ 2632'.
2. Spot 160 sx @ 2960'. Tag TOC @ 2690'.
1. Spear csg @ 2900'. POOH w/casing. (4/14/11)

Spot 30 sx @ 4900'. Tag TOC @ 4630. (4/13/11)

Spot 25 sx @ 5394'. Tag TOC @ 5056. (4/13/11)

Spot 25 sx @ 8070'. Tag TOC @ 7822. (4/12/11)

Spot 25 sx @ 8797'. Tag TOC @ 8612. (4/12/11)

2. Spot 75 sx @ 11435'. Tag TOC @ 11016. (4/11/11)
1. Cut tubing @ 11435' & POOH.

10' Cement. 11540' PBTD
CIBP @ 11,550' (4/12/07)

PBD @ 11922'