

DL

DISTRICT I
1625 N. FRENCH DR., HOBBS, NM 88240
DISTRICT II
1301 W. GRAND AVENUE, ARTESIA, NM 88210
DISTRICT III
1000 RIO BRAZOS RD., AZTEC, NM 87410
DISTRICT IV
11885 S. ST. FRANCIS DR., SANTA FE, NM 87505

State of New Mexico
Energy, Minerals & Natural Resources Department
OIL CONSERVATION DIVISION
1220 South St. Francis Dr.
Santa Fe, New Mexico 87505

Form C-102
Revised July 16, 2010
Submit to Appropriate
District Office

AMENDED REPORT

WELL LOCATION AND ACREAGE DEDICATION PLAT

API Number 30-015-39010	Pool Code 22040	Pool Name Empire; ABO
Property Code 309164	Property Name EMPIRE ABO UNIT	
OGRID No. 873	Operator Name APACHE CORPORATION	
	Well Number 418	Elevation 3458'

Surface Location

UL or lot No.	Section	Township	Range	Lot Idn	Feet from the	North/South line	Feet from the	East/West line	County
B	16	18-S	27-E		1110	NORTH	1625	EAST	EDDY

Bottom Hole Location If Different From Surface

UL or lot No.	Section	Township	Range	Lot Idn	Feet from the	North/South line	Feet from the	East/West line	County
Dedicated Acres 40	Joint or Infill	Consolidation Code	Order No.						

NO ALLOWABLE WILL BE ASSIGNED TO THIS COMPLETION UNTIL ALL INTERESTS HAVE BEEN CONSOLIDATED OR A NON-STANDARD UNIT HAS BEEN APPROVED BY THE DIVISION

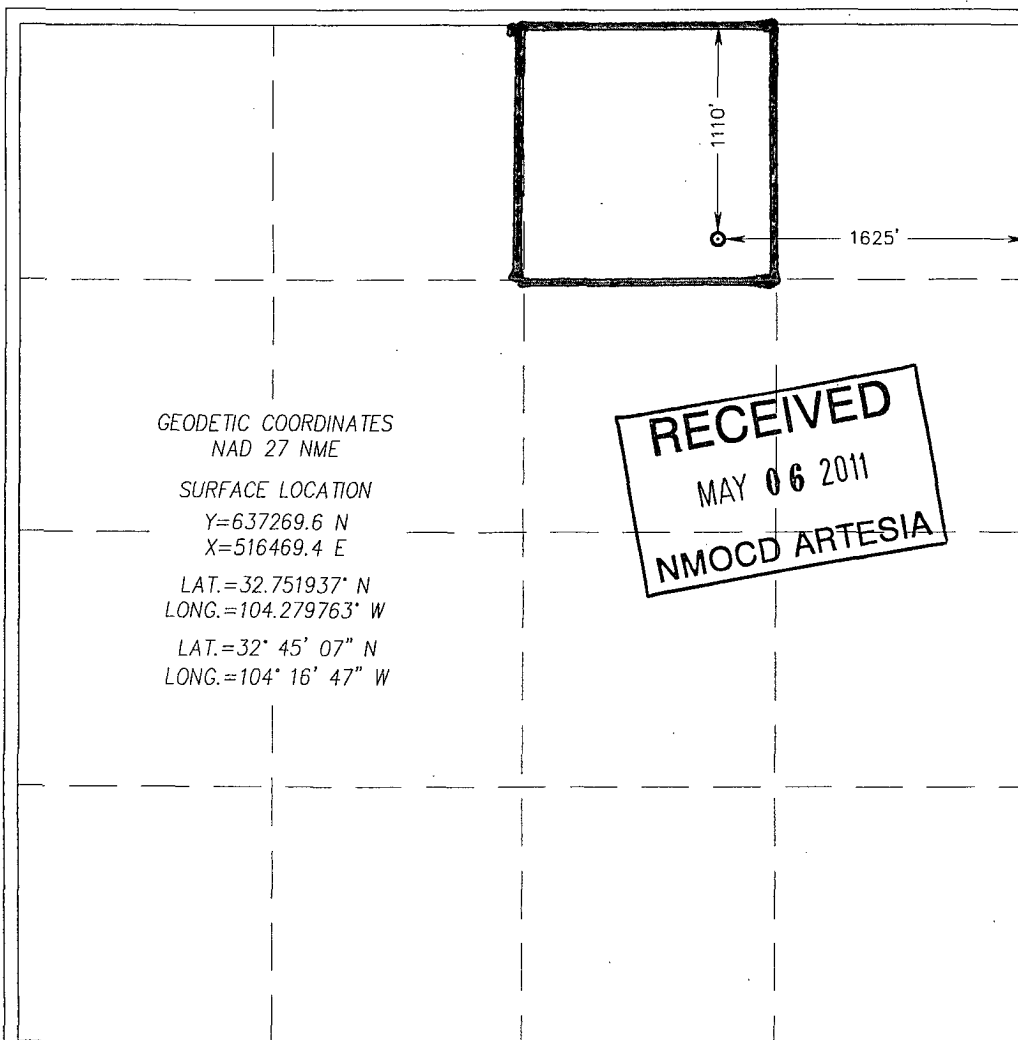

OPERATOR CERTIFICATION

I hereby certify that the information herein is true and complete to the best of my knowledge and belief, and that this organization either owns a working interest or unleased mineral interest in the land including the proposed bottom hole location or has a right to drill this well at this location pursuant to a contract with an owner of such mineral or working interest, or to a voluntary pooling agreement or a compulsory pooling order heretofore entered by the division.

Sorina L. Flores 5/4/11
Signature Date

Sorina L. Flores
Printed Name

sorina.flores@apachecorp.com
E-mail Address

SURVEYOR CERTIFICATION

I hereby certify that the well location shown on this plat was plotted from field notes of actual surveys made by me or under my supervision, and that the same is true and correct to the best of my belief.

APRIL 13, 2011

Date of Survey
Signature & Seal of Professional Surveyor:

Certificate Number... Gary G. Eidson 12641
Ronald J. Eidson 3239
DSS JWSC W.O.: 11.11.0845

RECEIVED
MAY 06 2011
NMOCD ARTESIA

SECTION 16, TOWNSHIP 18 SOUTH, RANGE 27 EAST, N.M.P.M.

EDDY COUNTY

NEW MEXICO

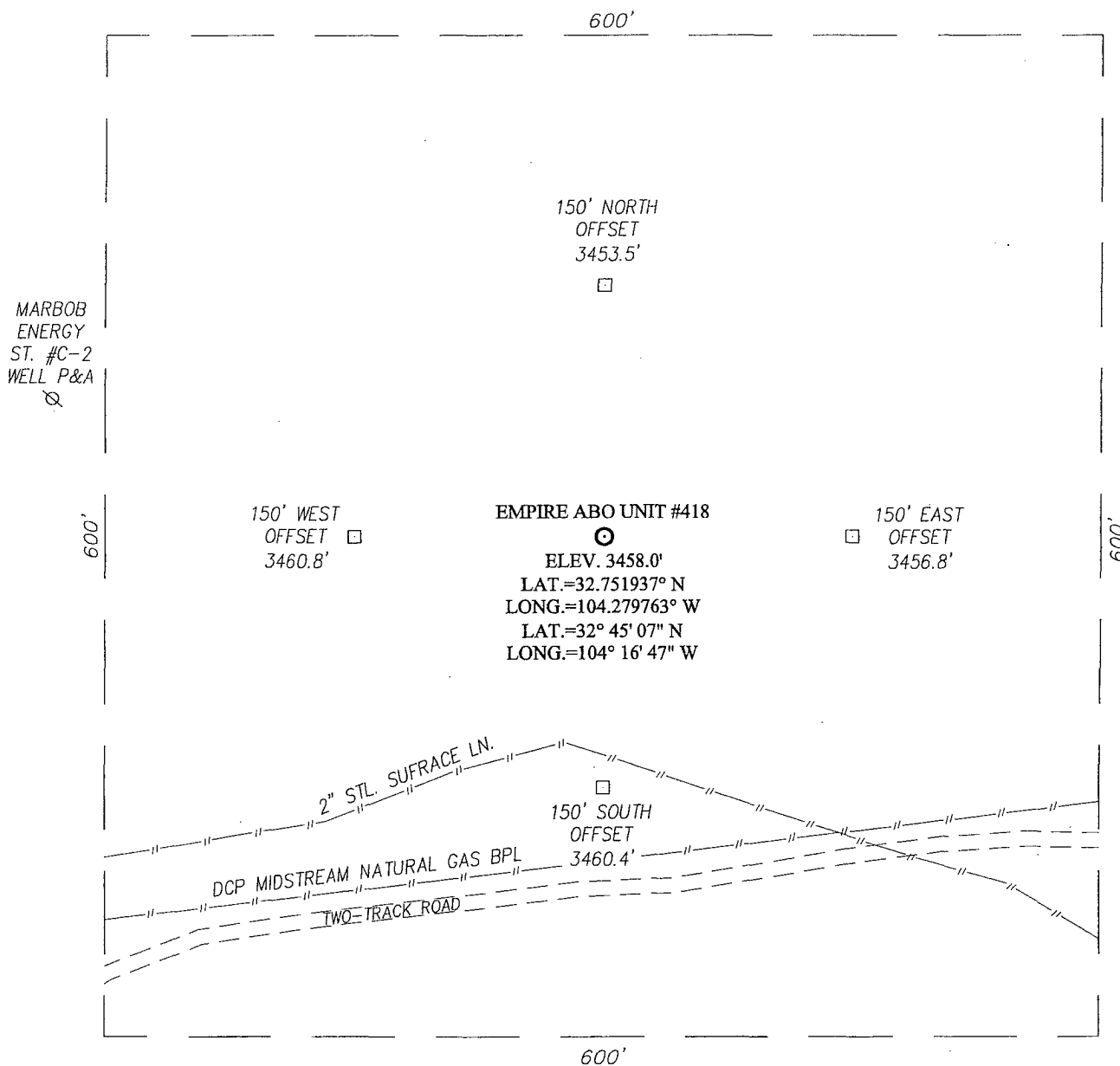

DIRECTIONS TO LOCATION

FROM THE INTERSECTION OF U.S. HIGHWAY #82 AND CO. RD. #204 (HILLTOP RD.), GO SOUTH ON CO. RD. #204 APPROX. 0.3 MILES. TURN RIGHT ON CO. RD. #225 (EMPIRE RD.) AND GO SOUTHWEST APPROX. 1.6 MILES. VEER RIGHT ON CO. RD. #227 (LITTLE DIAMOND RD.) AND GO SOUTHWEST APPROX. 1.8 MILES. TURN LEFT AND GO APPROX. 0.9 MILES TO THE MARBOB ENERGY, ST. #C-2 WELL (P&A). THIS LOCATION STAKE IS APPROX. 475 FEET EAST OF LEASE ROAD.

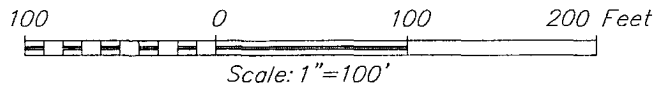

APACHE CORPORATION

EMPIRE ABO UNIT #418 WELL
 LOCATED 1110 FEET FROM THE NORTH LINE
 AND 1625 FEET FROM THE EAST LINE OF SECTION 16,
 TOWNSHIP 18 SOUTH, RANGE 27 EAST, N.M.P.M.,
 EDDY COUNTY, NEW MEXICO

PROVIDING SURVEYING SERVICES
 SINCE 1946

JOHN WEST SURVEYING COMPANY

412 N. DAL PASO
 HOBBS, N.M. 88240
 (575) 393-3117

Survey Date: 4/13/11		Sheet 1 of 1 Sheets	
W.O. Number: 11.11.0845		Dr. By: DSS	Rev 1:
Date: 4/29/11	Rel. W.O.:	11110845	Scale: 1"=100'

VICINITY MAP

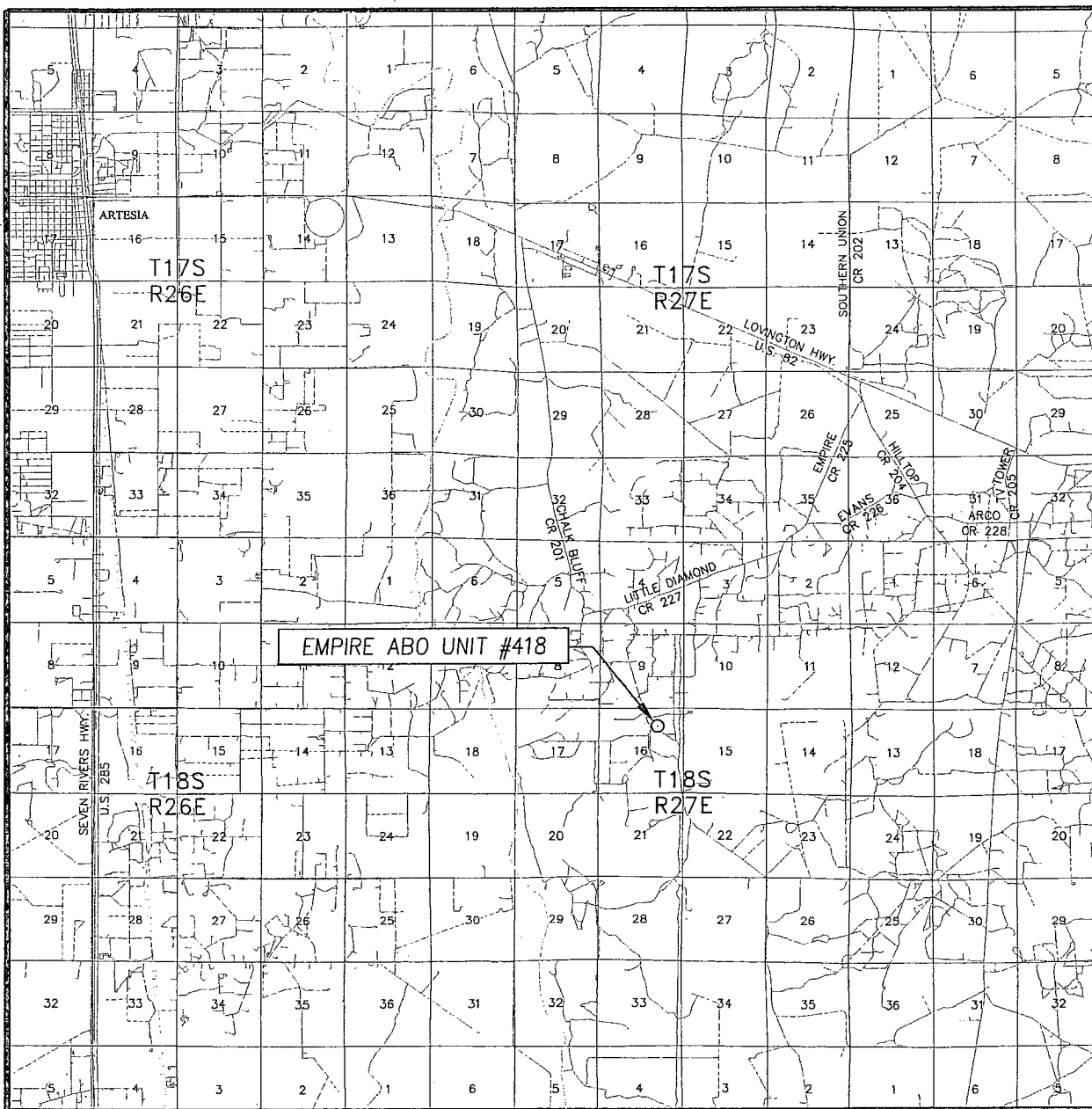

SCALE: 1" = 2 MILES

SEC. 16 TWP. 18-S RGE. 27-E
 SURVEY N.M.P.M.
 COUNTY EDDY STATE NEW MEXICO
 DESCRIPTION 1110' FNL & 1625' FEL
 ELEVATION 3458'
 OPERATOR APACHE CORPORATION
 LEASE EMPIRE ABO UNIT



PROVIDING SURVEYING SERVICES
 SINCE 1946
JOHN WEST SURVEYING COMPANY
 412 N. DAL PASO
 HOBBS, N.M. 88240
 (575) 393-3117

LOCATION VERIFICATION MAP

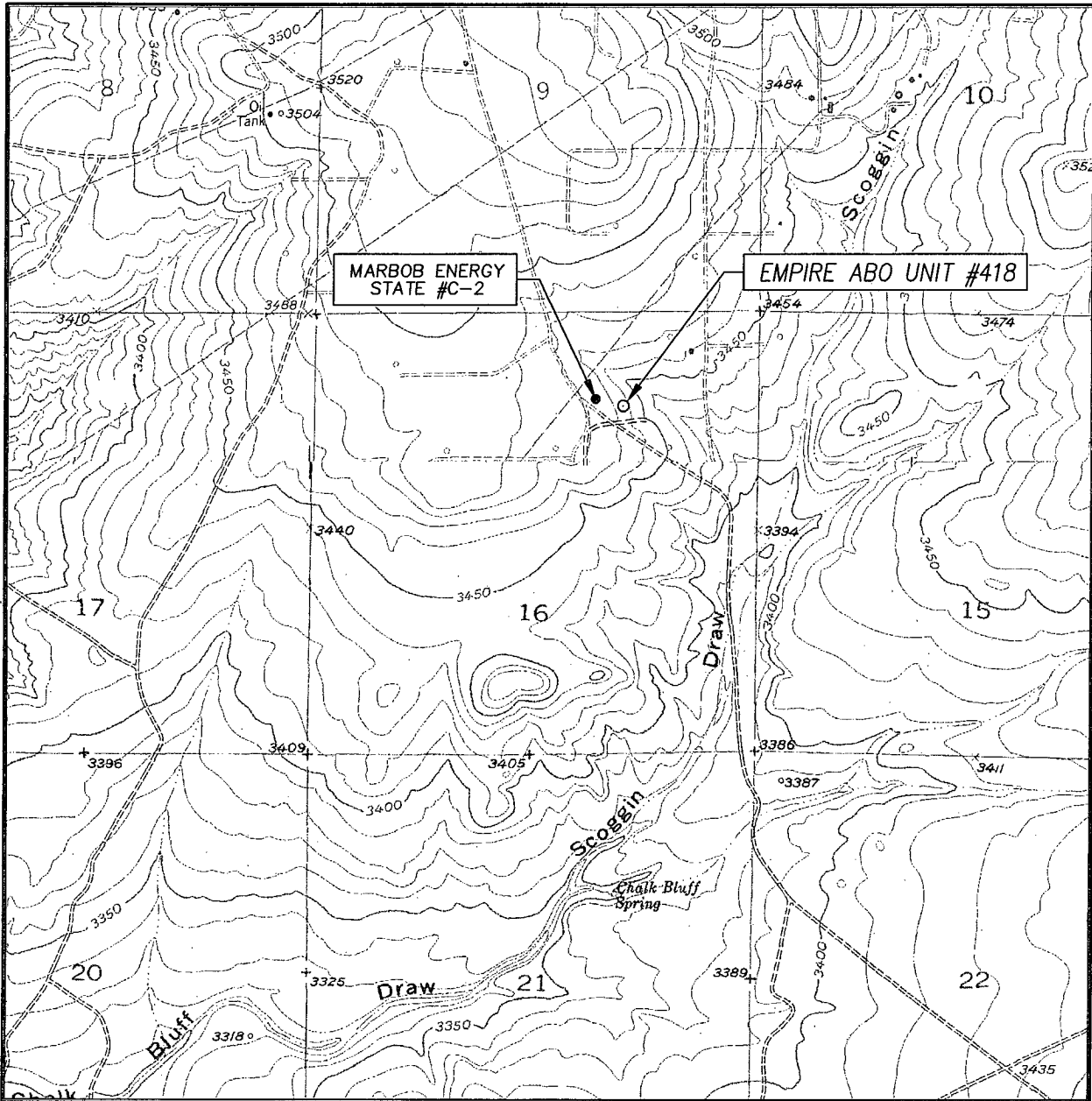

SCALE: 1" = 2000'

CONTOUR INTERVAL:
 SPRING LAKE, N.M. - 10'
 LAKE McMILLAN NORTH, N.M. - 10'

SEC. 16 TWP. 18-S RGE. 27-E

SURVEY _____ N.M.P.M.

COUNTY EDDY STATE NEW MEXICO

DESCRIPTION 1110' FNL & 1625' FEL

ELEVATION 3458'

OPERATOR APACHE CORPORATION

LEASE EMPIRE ABO UNIT

U.S.G.S. TOPOGRAPHIC MAP
 SPRING LAKE, N.M.



PROVIDING SURVEYING SERVICES
 SINCE 1946
JOHN WEST SURVEYING COMPANY
 412 N. DAL PASO
 HOBBS, N.M. 88240
 (575) 393-3117