

N.M. Oil Cons. DIV-Dist. 2

1301 W. Grand Avenue

UNITED STATES
DEPARTMENT OF THE INTERIOR
BUREAU OF LAND MANAGEMENT
Artesia, NM 88210

FORM APPROVED
OMB No. 1004-0136
Expires November 30, 2000

APPLICATION FOR PERMIT TO DRILL OR REENTER

1a. Type of Work: <input checked="" type="checkbox"/> DRILL <input type="checkbox"/> REENTER		5. Lease Serial No. NM-13232	
1b. Type of Well: <input checked="" type="checkbox"/> Oil Well <input type="checkbox"/> Gas Well <input type="checkbox"/> Other <input type="checkbox"/> Single Zone <input type="checkbox"/> Multiple Zone		6. If Indian, Allottee or Tribe Name	
2. Name of Operator Chi Operating, Inc.		7. If Unit or CA Agreement, Name and No.	
3a. Address P.O. Box 1799 Midland, TX 79702		8. Lease Name and Well No. USA "9" Federal, Well No. 5	
3b. Phone No. (include area code) (432) 685-5001		9. API Well No. 30-015-33302	
4. Location of Well (Report location clearly and in accordance with any State requirements. *) At surface 1980' FNL & 660' FEL At proposed prod. zone same		10. Field and Pool, or Exploratory Old Millman Ranch Bone Spring	
14. Distance in miles and direction from nearest town or post office* 11 road miles NE. of Carlsbad, NM		11. Sec., T., R., M., or Blk. and Survey or Area Sec. 9-T20S-R28E	
15. Distance from proposed* location to nearest property or lease line, ft. (Also to nearest drig. unit line, if any) 660'		12. County or Parish Eddy	13. State NM
16. No. of Acres in lease 280		17. Spacing Unit dedicated to this well 40	
18. Distance from proposed location* to nearest well, drilling, completed, applied for, on this lease, ft. 1320'		20. BLM/BIA Bond No. on file NM-1616	
21. Elevations (Show whether DF, KDB, RT, GL, etc.) 3276' GL		22. Approximate date work will start* 05/14/04	
		23. Estimated duration 3 - 4 weeks	
24. Attachments CAPITAN CONTROLLED WATER BASIN			

The following, completed in accordance with the requirements of Onshore Oil and Gas Order No.1, shall be attached to this form:

- | | |
|---|--|
| 1. Well plat certified by a registered surveyor. | 4. Bond to cover the operations unless covered by an existing bond on file (see Item 20 above). |
| 2. A Drilling Plan. | 5. Operator certification. |
| 3. A Surface Use Plan (if the location is on National Forest System Lands, the SUPO shall be filed with the appropriate Forest Service Office). | 6. Such other site specific information and/or plans as may be required by the authorized officer. |

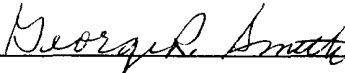
25. Signature 	Name (Printed/Typed) George R. Smith	Date 2/06/04
Title		
Agent for Chi Operating, Inc.		
Approved by (Signature) /s/ Leslie A. Theiss	Name (Printed/Typed) /s/ Leslie A. Theiss	Date 8 MAR 2004
Title		
FIELD MANAGER	Office	CARLSBAD FIELD OFFICE

Application approval does not warrant or certify that the applicant holds legal or equitable title to those rights in the subject lease which would entitle the applicant to conduct operations thereon.

Conditions of approval, if any, are attached.

APPROVAL FOR 1 YEAR

Title 18 U.S.C. Section 1001 and Title 43 U.S.C. Section 1212, make it a crime for any person knowingly and willfully to make to any department or agency of the United States any false, fictitious or fraudulent statements or representations as to any matter within its jurisdiction.

*(Instructions on reverse)

Lease Responsibility Statement: Chi Operating, Inc. accepts all applicable terms, conditions, stipulations, and restrictions concerning operations conducted on the leased land or portion thereof.

George R. Smith, agent

APPROVAL SUBJECT TO
GENERAL REQUIREMENTS
AND SPECIAL STIPULATIONS
ATTACHED

Witness Surface Casing

District I
1625 N. French Dr. Hobbs, NM 88240
District II
811 South First, Artesia, NM 88210
District III
1000 Rio Brazos Rd., Aztec NM 87410
District IV
2040 South Pacheco, Santa Fe, NM 87505

State of New Mexico
Energy, Minerals & Natural Resources
OIL CONSERVATION DIVISION
2040 South Pacheco
Santa Fe, N M 87505

Form C-102
Revised March 17, 1999
Submit to Appropriate District Office
State Lease - 4 Copies
Fee Lease - 3 Copies

☐ AMENDED REPORT

WELL LOCATION AND ACREAGE DEDICATION PLAT

API Number	Pool Code 48035	Pool Name Old Millman Ranch Bone Spring
Property Code	Property Name USA "9" FEDERAL	Well Number 5
OGRID, No. 4378	Operation Name CHI OPERATING, INC.	Elevation 3276

Surface Location

UL or Lot No. H	Section 9	Township 20-S	Range 28-E	Lot Idn.	Feet from the 1980	North/South line NORTH	Feet from the 660	East/West line EAST	County EDDY
--------------------	--------------	------------------	---------------	----------	-----------------------	---------------------------	----------------------	------------------------	----------------

Bottom Hole Location If Different From Surface

UL or Lot No.	Section	Township	Range	Lot Idn.	Feet from the	North/South line	Feet from the	East/West line	County
Dedicated Acres		Joint or Infill		Consolidation Code		Order No.			

NO ALLOWABLE WILL BE ASSIGNED TO THIS COMPLETION UNTIL ALL INTEREST HAVE BEEN CONSOLIDATED OR A NON-STANDARD UNIT HAS BEEN APPROVED BY THE DIVISION

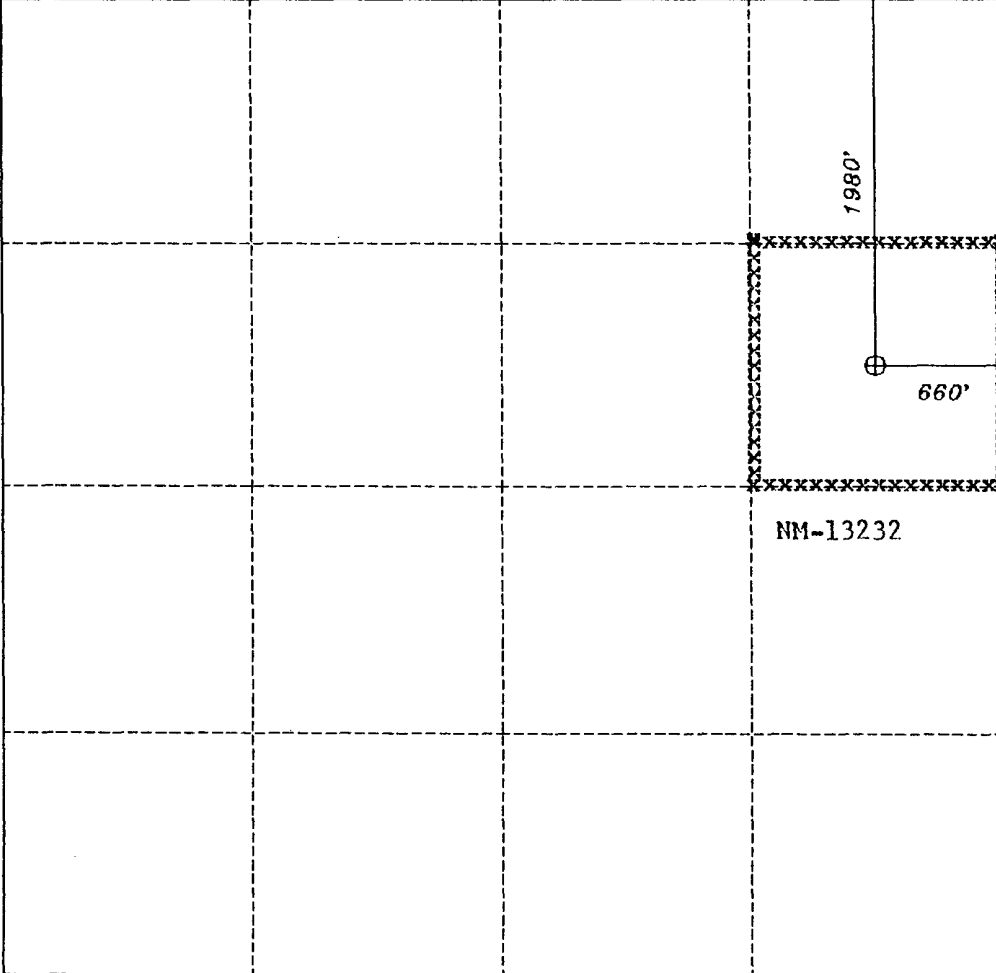
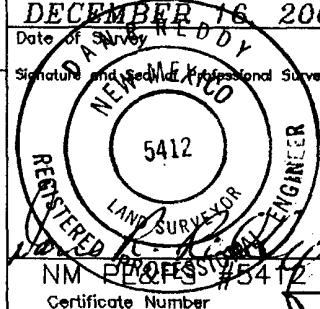
	OPERATOR CERTIFICATION I HEREBY CERTIFY THAT THE INFORMATION HEREIN IS TRUE AND CORRECT TO THE BEST OF MY KNOWLEDGE AND BELIEF.
	Signature <i>George R. Smith</i> Printed Name George R. Smith Title agent for Chi Oper. Inc. Date 2/6/04
	SURVEYOR CERTIFICATION I HEREBY CERTIFY THAT THE WELL LOCATION SHOWN ON THIS PLAT WAS PLOTTED FROM FIELD NOTES OF ACTUAL SURVEYS MADE BY ME OR UNDER MY SUPERVISION, AND THAT THE SAME IS TRUE AND CORRECT TO THE BEST OF MY KNOWLEDGE AND BELIEF.
	DECEMBER 16 2003 Date of Survey Signature and Seal of Professional Surveyor  NM PROFESSIONAL SURVEYOR #5412 Certificate Number

APPLICATION FOR DRILLING

CHI OPERATING, INC.
USA "9" Federal, Well No. 5
1980' FNL & 660' FEL, Sec. 9-T20S-R28E
Eddy County, New Mexico
Lease No.: NM-13232
(Development Well)

In conjunction with Form 3160-3, Application for Permit to Drill subject well, Chi Operating, Inc. submits the following items of pertinent information in accordance with BLM requirements:

1. The geologic surface formation is recent Permian with quaternary alluvium and other surficial deposits.
2. The estimated tops of geologic markers are as follows:

Yates	2,200'	Avalon SD	6,400'
Queen	3,100'	T.D.	6,800'
Delaware	4,050'		
Bone Spring	6,210'		

3. The estimated depths at which water, oil or gas formations are anticipated to be encountered:
Water: Surface water between 100' - 300'.
Oil: Possible in the Queen, Delaware and Bone Spring.
Gas: Possible in the Bone Spring.

4. Proposed Casing Program:

HOLE SIZE	CASING SIZE	WEIGHT	GRADE	JOINT	SETTING DEPTH	QUANTITY OF CEMENT
17 1/2"	13 3/8"	48.0#	J-55	ST&C	450'	Circ. 450 sx "C" + add.
7 7/8"	5 1/2"	15.5#	J-55	ST&C	6,800'	Circ 1660 sx "C" & "H"

Note: If drilling conditions dictate, will ream out with 11" and run following program:

11"	8 5/8"	24.0#	J-55	ST&C	3,000'	Circ. 635 sx "C" cement.
7 7/8"	5 1/2"	17.0#	J-55	ST&C	6,800'	Tieback with 535 sx "C"

WITNESS

5. Proposed Control Equipment:

A 12" 5000 psi wp Shaffer Type LWS Double Gate BOP will be installed on the 13 3/8" casing. Casing and BOP will be tested as described in Onshore Oil & Gas Order No. 2 before drilling out with the 7 7/8" and will be tested as a 3000 psi wp system. See Exhibit "E".

6. MUD PROGRAM:	MUD WEIGHT	VIS.	W/L CONTROL
0' - 450': Fresh water mud:	8.4 - 8.5 ppg	32 - 38	No W/L control
450' - 6200': Cut Brine w/gel & lime:	9.0 - 9.3 ppg	28 - 30	No W/L control
6200' - 6800': Cut Brine w/gel & starch:	9.0 - 9.3 ppg	29 - 31	W/L control 10cc

7. Auxiliary Equipment: Blowout Preventer, gas detector, Kelly cock, pit level monitor, flow sensors and stabbing valve.

8. Testing, Logging, and Coring Program:

Drill Stem Tests: None.
Logging: T.D. - 3000': GR/CAL/CNL/LDT/DLL/MSFL
3000 to surface: GR/CNL.
Coring: None.

9. No abnormal pressures or temperatures are anticipated. In the event abnormal pressures are encountered the proposed mud program will be modified to increase the mud weight. Estimated evacuated BHP = 2992 psi and 1496 psi surface pressure with a temperature of 128°.
10. H₂S: None expected.
11. Anticipated starting date: May 14, 2004.
Anticipated completion of drilling operations: Approximately 3 to 4 weeks.

MULTI POINT SURFACE USE AND OPERATIONS PLAN
CHI OPERATING, INC.
USA "9" Federal, Well No. 5
1980' FNL & 660' FEL, Sec. 9-T20S-R28E
Eddy County, New Mexico
Lease No.: NM-13232
(Development Well)

This plan is submitted with the Application for Permit to Drill the above described well. The purpose of the plan is to describe the location of the proposed well, the proposed construction activities and operations plan, to be followed in rehabilitating the surface environmental effects associated with the operations.

1. EXISTING ROADS:

- A. Exhibit "A" is a portion of a BLM Topographic Artesia Quadrangle map showing the location of the proposed well as staked. The well site location is approximately 30 road miles southeast of Artesia, NM or 11 miles northeast of Carlsbad, NM. Traveling east of Artesia on U.S. Highway 82 and county roads, there will be 27 miles of paved highway, plus 3.3 miles of existing gravel oilfield roads.
- B. Directions: Travel east from Artesia, NM on U. S. Highway 82 for approximately 8.5 miles to SPS power station. Turn southeast (right) onto county road #204 for 3 miles; then south on county road #206 for 12.7 miles to the Angel Ranch road (county road #237); then east on #237 for 2.5 miles to an oilfield road turnoff on the east (left) side of the road leading to a well site on the hill .25 mile east. Turn north at this well site and continue north, parallel to a power line on the west, for 1.75 miles, then take oilfield road on the right for .9 mile where road turns south for .3 mile to a cattle guard on the east. Turn west .1 mile toward the Colt Fed., #1 well site, and then south 1500 feet to the USA "9" Fed., Well No. 2 well site. The start of the proposed access road will start on the southwest corner of this pad and will run south for approximately 1000 feet to the southwest corner of the well pad.

2. PLANNED ACCESS ROAD:

- A. Length and Width: There will be approximately 1000 feet of new access road 12 feet wide (24' max.). The proposed and existing access roads are color coded on Exhibit "A".
- B. Construction: The new access road will be constructed by grading and topping with compacted caliche. The surface will be properly drained.
- C. Turnouts: None required.
- D. Culverts: None.
- E. Cuts and Fills: None required.
- F. Gates, Cattle guards: None required.
- G. Off Lease ROW: The existing off lease Right of Way No. 88445 as amended will be used.

3. LOCATION OF EXISTING WELLS:

- A. Existing wells within a two-mile radius are shown on Exhibit "C".

4. LOCATION OF EXISTING AND/OR PROPOSED FACILITIES:

- A. There are production facilities on the lease at this time.
- B. If the well proves to be commercial, the necessary production facilities will be installed on the drilling pad. A 3" SDR 11 poly line with a 160 psi pressure rating and < 100 psi operating pressures, will be run parallel to the access road back to the tank battery and gas separator on the USA "9" Fed. #2

5. LOCATION AND TYPE OF WATER SUPPLY:

- A. It is planned to drill the proposed well with fresh water that will be obtained from private or commercial sources and will be transported over the existing and proposed access roads or a fast line beside existing roads may be used.

w/ prior Sundry Notice approval. TSS

6. SOURCE OF CONSTRUCTION MATERIALS:

- A. Caliche for surfacing the proposed access road and well site pad will be obtained from materials on the location, if available, or from a Federal pit in the NW4SE4, Sec. 12-T20S-R27E. No surface materials will be disturbed except those necessary for actual grading and leveling of the drill site and access road.

7. METHODS OF HANDLING WASTE DISPOSAL:

- A. Drill cuttings will be disposed of in the reserve pits.
- B. Drilling fluids will be allowed to evaporate in the reserve pits until the pits are dry.
- C. All pits will be fenced with normal fencing materials to prevent livestock from entering the area.
- D. Water produced during operations will be collected in tanks until hauled to an approved disposal system, or a separate disposal application will be submitted to the BLM for approval.
- E. Oil produced during operations will be stored in tanks until sold.
- F. Current laws and regulations pertaining to the disposal of human waste will be complied with.
- G. Trash, waste paper, garbage and junk will be contained in trash bins to prevent scattering by the wind and will be removed for deposit in an approved sanitary landfill within 30 days after finishing drilling and/or completion operations.

8. ANCILLARY FACILITIES:

- A. None required.

9. WELL SITE LAYOUT:

- A. Exhibit "D" shows the relative location and dimensions of the well pad, reserve pits, and major rig components. The pad and pit area has been staked and flagged, 500' X 500'.
- B. Mat Size: 250' X 175', plus 110' X 110' reserve pits on the south.
- C. Cut & Fill: There will be a .5'-1' cut on the south and southeast with fill to the north and northwest
- D. The surface will be topped with compacted caliche and the reserve pits will be plastic lined.

10. PLANS FOR RESTORATION OF THE SURFACE:

- A. After completion of drilling and/or completion operations, all equipment and other material not required for operations will be removed. Pits will be filled and the location cleaned of all trash and junk to leave the well site in an aesthetically pleasing a condition as possible.
- B. Unguarded pits containing fluids will be fenced and screened until they are filled.
- C. If the proposed well is non-productive, all rehabilitation and/or vegetation requirements of the Bureau of Land Management will be complied with and will be accomplished as expeditiously as possible. All pits will be filled and leveled within 90 days after abandonment or as soon as they are dry enough to be worked.

11. OTHER INFORMATION:

- A. Topography: The well site and access road are located in the Burton Flats area and 1.5 miles west of the Palmilla Draw with an overall .5% slope to the southeast from an elevation of 3276' GL.
- B. Soil: The topsoil at the well site is a light colored, well drained, shallow calcareous soil over gypsum soil and rock of the Reeves Gypsum series.
- C. Flora and Fauna: The area vegetation cover is a sparse to fair grass cover of threeawn, gyp grama, gyp dropseed, along with plants of mesquite, broomweed, yucca, Javelina, sage, cacti and miscellaneous weeds and wildflowers. The wildlife consists of rabbits, coyotes, rattlesnakes, lizards, dove, quail and other wildlife typical of the semi-arid desert land.
- D. Ponds and Streams: None in the area.
- E. Residences and Other Structures: None except petroleum production facilities.
- F. Land Use: Cattle grazing.

11. OTHER INFORMATION: cont.....

- G. Surface Ownership: The proposed well site and access road is on Federal surface and minerals.
- H. There is no evidence of any archaeological, historical or cultural sites in the area. Archaeological Survey Consultants, P.O. Box 2285, Roswell, NM 88202, conducted an archaeological survey and their report will be submitted to the appropriate government agencies.

12. OPERATOR'S REPRESENTATIVE:

- A. The field representative for assuring compliance with the approved surface use and operations plan is as follows:

John Qualls
Chi Operating, Inc.
P. O. Box 1799
Midland, Texas 79701
Office Phone: (432) 685-5001
Cell Phone: (432) 557-8774

13. CERTIFICATION:

I hereby certify that I have inspected the proposed drill site and access route; that I am familiar with the conditions which presently exist; that the statements made in the plan are, to the best of my knowledge, true and correct; and, that the work associated with the operations proposed herein will be performed by Chi Operating, Inc. and its contractors and subcontractors in conformity with this plan and the terms and conditions under which it is approved. This statement is subject to the provisions of 18 U.S.C. 1001 for the filing of a false statement.

February 6, 2004

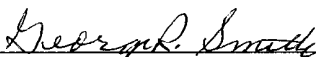

George R. Smith
Agent for: Chi Operating, Inc.

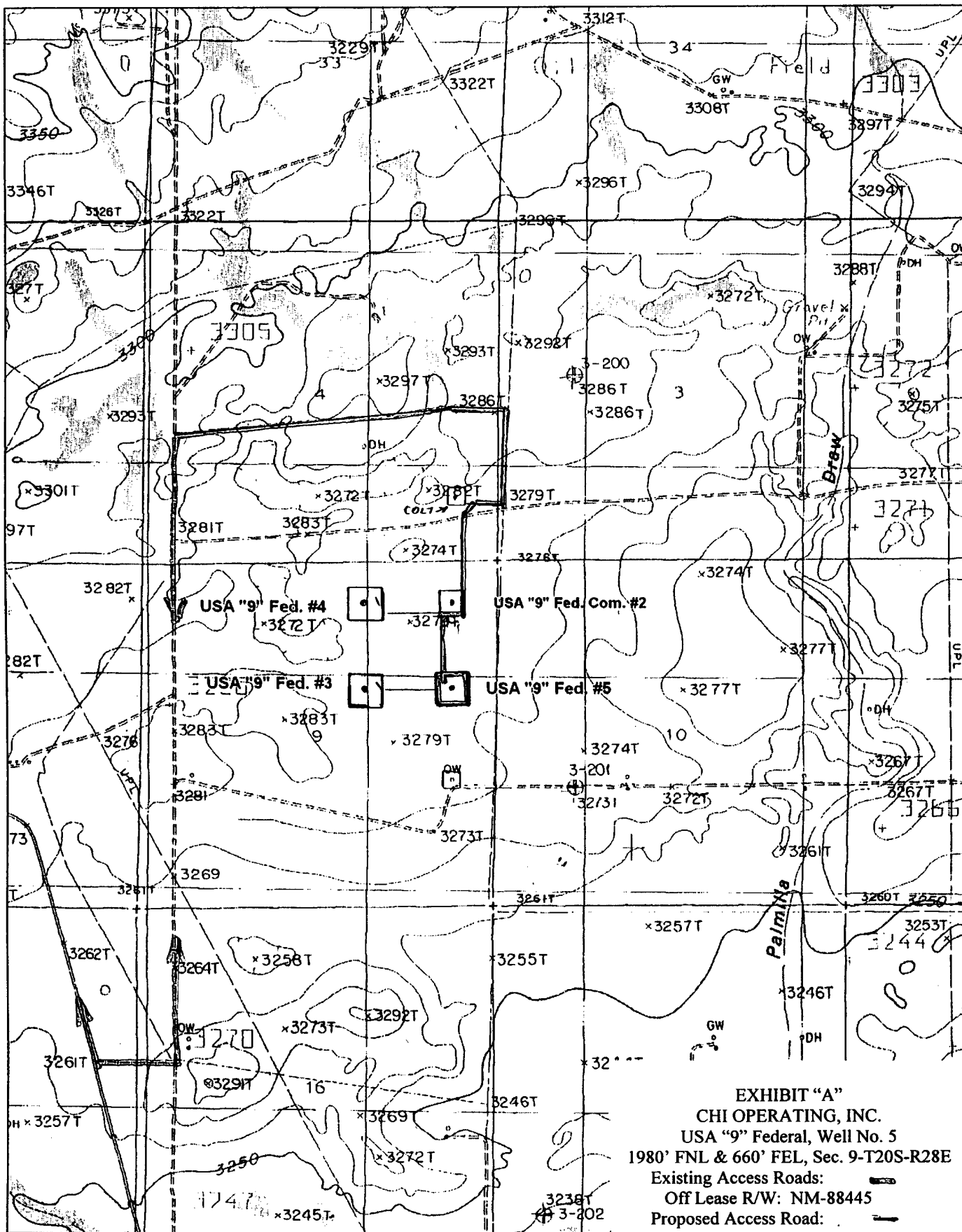

DELORME

© 2002 DeLorme, 3-D TopoQuads ©. Data copyright of content owner.
www.delorme.com



1

EXHIBIT "C"
CHI OPERATING, INC.
USA "9" Federal, Well No. 5
1980' FNL & 660' FEL, Sec. 9-T20S-R28E
Existing Wells

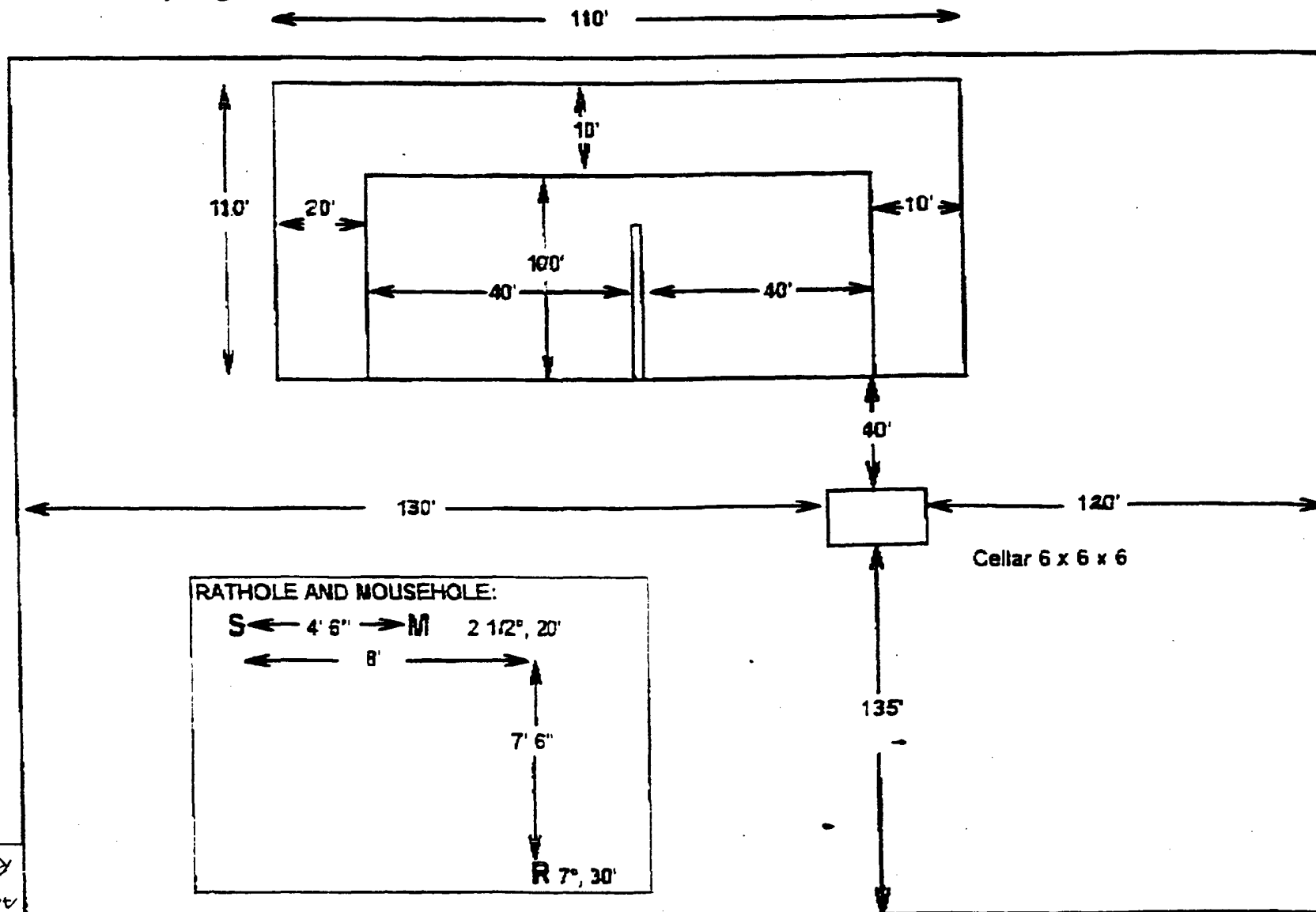

EXHIBIT "D"
CHI OPERATING, INC.
USA "9" Federal, Well No. 5
Pad & Pit Layout

REV 7/7/96

TIMBER//SHARP DRILLING

B.O.P. Equipment Intended for use on Rig # 24

Well To Be drilled for IM32/Sharp

'All B.O.P. equipment is H2S Trim'

'All Accumulators are Kormex Type-80 : Dual Power Electro-Air'

' Choke Manifold: ' See sheet 2

4' Valves : Cameron F/FC, Shaller DB Hydroullo

2" Check Valve: Cameron Type R

2' Valves : Cameron or Shaffer

Annular Shaffer Type: Spherical

Annular PSI: 3000

(If Shaffer: Spherical , If Hydril: Type GK)

BOP Type Shaffer LWS

(If Shaffer: LWS or SL, If Cameron: Type U)

BOP Size: 13⁵/₈ " - 5000 PSI

Rotating Head Type Smith

Rot-Head Furnished By Imse

Rams in top gate: 4 1/2 pipe

Rams in bottom: Blinds

Side Outlets used:

Bottom X Top

4" Valves on Tee

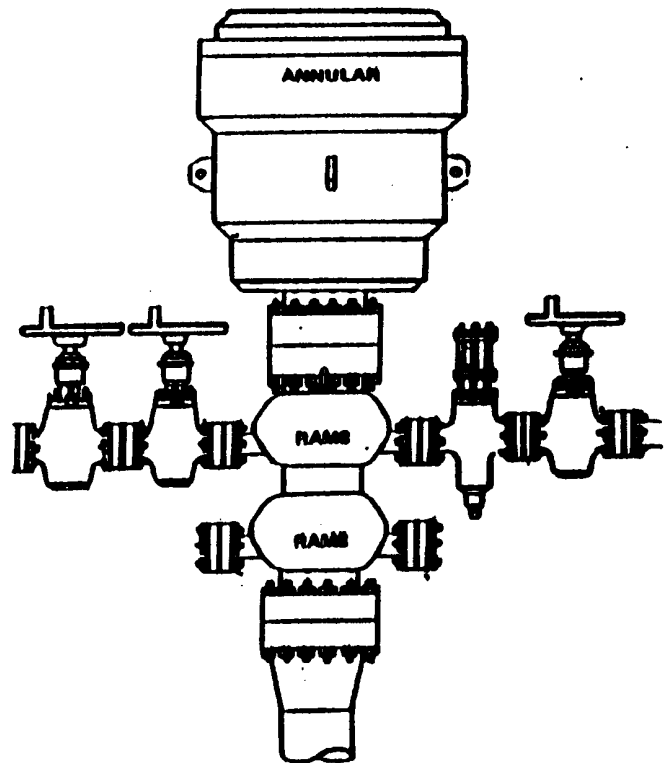

B.O.P. Equipment Intended for use on Rig # 24

Well To Be drilled for Turner / Sharp

'All Valves (H28)'

Choke Manifold:

Pressure Rating 3,000 or 5,000 (as Req.)

1 - 4" Valves

2 - 2" Valves

2 - 2" Adjustable Chokes

Valve Types Used:

Cameron - F or FC

Shaffer - B Floseal

WKM - type 2

Chokes - Cameron H2 or TC unibolt

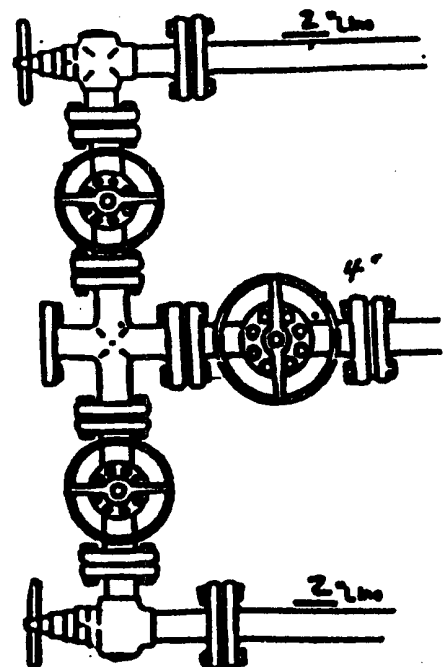

EXHIBIT "E"
CHI OPERATING, INC.
USA "9" Federal, Well No. 5
BOP Specifications