

NM OIL CONS. COMMISSION

Drawer DD

Artesia, NM 88210

Form 9-331
Dec. 1973

Form Approved.
Budget Bureau No. 42-R1424

UNITED STATES
DEPARTMENT OF THE INTERIOR
GEOLOGICAL SURVEY

SUNDRY NOTICES AND REPORTS ON WELLS

(Do not use this form for proposals to drill or to deepen or plug back to a different reservoir. Use Form 9-331-C for such proposals.)

1. oil well gas well other
2. NAME OF OPERATOR
Yates Petroleum Corporation
3. ADDRESS OF OPERATOR
207 South 4th Street, Artesia, NM 88210
4. LOCATION OF WELL (REPORT LOCATION CLEARLY. See space 17 below.)
AT SURFACE: 660' FSL 1980' FWL
AT TOP PROD. INTERVAL: Same
AT TOTAL DEPTH: Same
16. CHECK APPROPRIATE BOX TO INDICATE NATURE OF NOTICE, REPORT, OR OTHER DATA

- REQUEST FOR APPROVAL TO: SUBSEQUENT REPORT OF:
- TEST WATER SHUT-OFF
- FRACTURE TREAT
- SHOOT OR ACIDIZE
- REPAIR WELL
- PULL OR ALTER CASING
- MULTIPLE COMPLETE
- CHANGE ZONES
- ABANDON*
- (other) Submitting well plat

5. LEASE
NM 13979
6. IF INDIAN, ALLOTTEE OR TRIBE NAME
7. UNIT AGREEMENT NAME
8. FARM OR LEASE NAME
DeKalb "PG" Federal
9. WELL NO. 1
10. FIELD OR WILDCAT NAME
Bitter Lake San Andres
11. SEC., T., R., M., OR BLK. AND SURVEY OR AREA
Section 13 - 10 - 25
12. COUNTY OR PARISH 13. STATE
Chaves New Mexico
14. API NO.
15. ELEVATIONS (SHOW DF, KDB, AND WD)
3721

(NOTE: Report results of multiple completion or zone change on Form 9-330.)

RECEIVED
JUN 29 1981
OIL & GAS
U.S. GEOLOGICAL SURVEY
ROSWELL, NEW MEXICO

17. DESCRIBE PROPOSED OR COMPLETED OPERATIONS (Clearly state all pertinent details, and give pertinent dates, including estimated date of starting any proposed work. If well is directionally drilled, give subsurface locations and measured and true vertical depths for all markers and zones pertinent to this work.)*

Submission of this well plat is per request of the USGS and OCC as there was not a plat filed when the original hole was drilled.

Subsurface Safety Valve: Manu. and Type

Set @ Ft.

18. I hereby certify that the foregoing is true and correct

SIGNED *Peter W. Chester* TITLE Regulatory Manager DATE 6/22/81

ACCEPTED FOR RECORD
PETER W. CHESTER

APPROVED BY _____ TITLE _____ DATE _____
CONDITIONS OF APPROVAL

JUN 29 1981
U.S. GEOLOGICAL SURVEY
ROSWELL, NEW MEXICO

NEW MEXICO OIL CONSERVATION COMMISSION
WELL LOCATION AND ACREAGE DEDICATION PLAT

Form C-102
Supersedes C-128
Effective 1-1-65

All distances must be from the outer boundaries of the Section.

Operator YATES PETROLEUM CORPORATION		Lease DeKalb "PG" Federal		Well No. 1
Unit Letter "N"	Section 13	Township 10 South	Range 25 East	County Chaves
Actual Footage Location of Well: 660 feet from the South line and 1980 feet from the West line				
Ground Level Elev. 3721	Producing Formation SAN ANDRES	Pool BITTER LANE SAN ANDRES	Dedicated Acreage: 40 Acres	

- Outline the acreage dedicated to the subject well by colored pencil or hachure marks on the plat below.
- If more than one lease is dedicated to the well, outline each and identify the ownership thereof (both as to working interest and royalty).
- If more than one lease of different ownership is dedicated to the well, have the interests of all owners been consolidated by communitization, unitization, force-pooling, etc?
 Yes No If answer is "yes," type of consolidation _____

If answer is "no," list the owners and tract descriptions which have actually been consolidated. (Use reverse side of this form if necessary.) _____

No allowable will be assigned to the well until all interests have been consolidated (by communitization, unitization, forced-pooling, or otherwise) or until a non-standard unit, eliminating such interests, has been approved by the Commission.

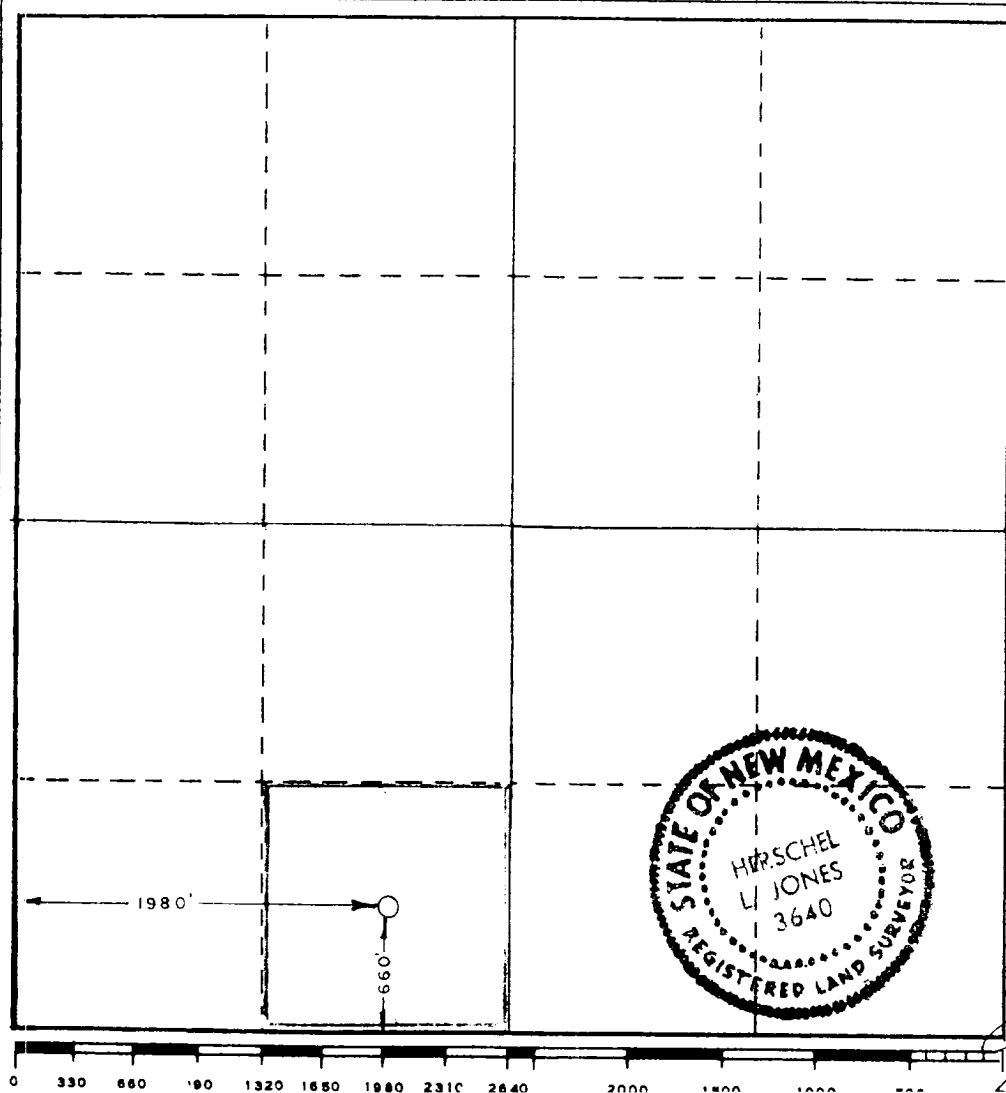

CERTIFICATION

I hereby certify that the information contained herein is true and complete to the best of my knowledge and belief.

Gliserio Rodriguez
Name
Gliserio Rodriguez
Position
Geographer
Company
Yates Petroleum Corporation
Date
5/27/81

I hereby certify that the well location shown on this plat was plotted from field notes of actual surveys made by me or under my supervision, and that the same is true and correct to the best of my knowledge and belief.

Date Surveyed
May 1, 1981

Registered Professional Engineer and/or Land Surveyor

Herschel L. Jones
Certificate No. 3640