

NEW MEXICO OIL CONSERVATION COMMISSION
Santa Fe, New Mexico

Form C-101
Revised (12/1/55)

30-005-0218

NOTICE OF INTENTION TO DRILL

Notice must be given to the District Office of the Oil Conservation Commission and approval obtained before drilling or recompletion begins. If changes in the proposed plan are considered advisable, a copy of this notice showing such changes will be returned to the sender. Submit this notice in QUINTUPLICATE. One copy will be returned following approval. See additional instructions in Rules and Regulations of the Commission.

If State Land submit 6 Copies Attach Form C-128 in triplicate to first 3 copies of form C-101

Amarillo, Texas

December 8, 1962

(Place)

(Date)

OIL CONSERVATION COMMISSION
SANTA FE, NEW MEXICO

Gentlemen:

You are hereby notified that it is our intention to commence the Drilling of a well to be known as

Avalanche Journal Publishing Company

(Company or Operator)

L-E Ranch 12

(Lease)

Well No. **1**

in **"C"**

(Unit)

located **330** feet from the **North** line and **2306** feet from the

West

line of Section **12**, T. **11S**, R. **28E**, NMPM.

(GIVE LOCATION FROM SECTION LINE)

Wildcat

Pool, **Chaves**

County

330' FUL, 2306' FUL

If State Land the Oil and Gas Lease is No. **-**

If patented land the owner is **Avalanche Journal Publishing Company**

Address **220 West Sixth Street, Amarillo, Texas**

We propose to drill well with drilling equipment as follows: **Rotary, using air drilling techniques.**

The status of plugging bond is **Current - on deposit with O.C.C. at Santa Fe, N. M.**

Drilling Contractor **Company Tools.**

We intend to complete this well in the **San Andres**

formation at an approximate depth of **3,000** feet.

CASING PROGRAM

We propose to use the following strings of Casing and to cement them as indicated:

Size of Hole	Size of Casing	Weight per Foot	New or Second Hand	Depth	Sacks Cement
11"	8 5/8"	24#	Used	400'	225
7 7/8"	5 1/2"	14#	New	3,000'	100

If changes in the above plans become advisable we will notify you immediately.

ADDITIONAL INFORMATION (If recompletion give full details of proposed plan of work.)

DEC 12 1962

Approved....., 19.....
Except as follows:

OIL CONSERVATION COMMISSION

By **M. L. Armstrong**

Sincerely yours,

Avalanche Journal Publishing Company

(Company or Operator)

By **James L. Wood**

Position **Engineer**

Send Communications regarding well to

Name **Avalanche Journal Publishing Company**

Address **220 West Sixth St, Amarillo, Texas**

NEW MEXICO OIL CONSERVATION COMMISSION
WELL LOCATION AND ACREAGE DEDICATION PLAT

FORM C-128
 Revised 5/1/57

SEE INSTRUCTIONS FOR COMPLETING THIS FORM ON THE REVERSE SIDE

SECTION A

Operator AVALANCHE JOURNAL PUBLISHING CO.			Lease L-E RANCH		Well No. 12-1
Unit Letter C	Section 12	Township 11 South	Range 28 East	County Chaves	
Actual Footage Location of Well: 330 feet from the North line and 2306 feet from the West line.					
Ground Level Elev. 3822.3	Producing Formation San Andres		Pool Wildcat		Dedicated Acreage: 40 Acres

1. Is the Operator the only owner in the dedicated acreage outlined on the plat below? YES ☒ NO ☐. ("Owner" means the person who has the right to drill into and to produce from any pool and to appropriate the production either for himself or for himself and another. (65-3-29 (a) NMSA 1935 Comp.)
2. If the answer to question one is "no," have the interests of all the owners been consolidated by communitization agreement or otherwise? YES ☐ NO ☐. If answer is "yes," Type of Consolidation _____
3. If the answer to question two is "no," list all the owners and their respective interests below:

Owner	Land Description

SECTION B

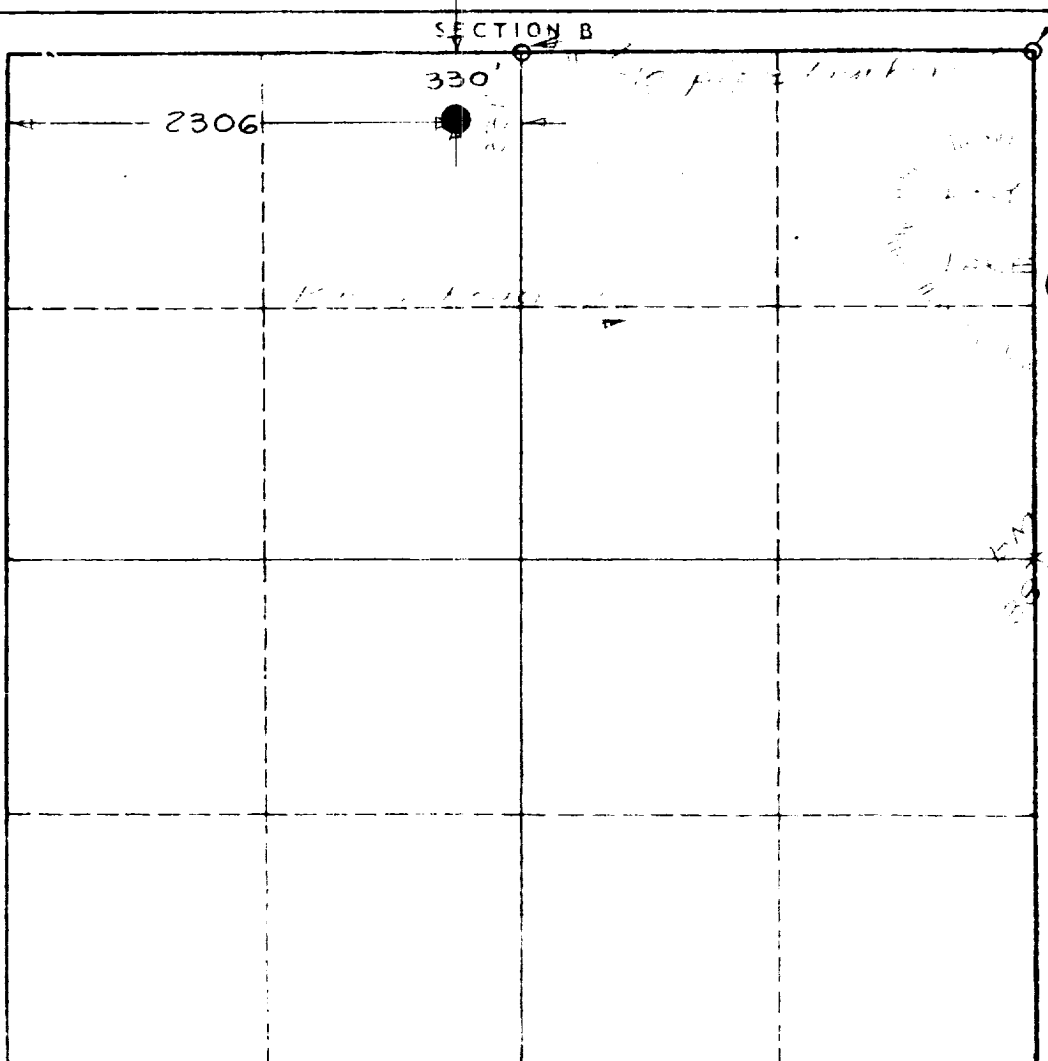

CERTIFICATION

I hereby certify that the information in SECTION A above is true and complete to the best of my knowledge and belief.

James S. Wood
 Name

Jtm Wood
 Position

Engineer
 Company

Avalanche Journal Pub-
 Date **lishing Company**

I hereby certify that the well location shown on the plat in SECTION B was plotted from field notes of actual surveys made by me or under my supervision, and that the same is true and correct to the best of my knowledge and belief.

Date surveyed
Nov. 30 to Dec. 4, 1962

Registered Professional Engineer
 and/or Land Surveyor

John W. Dhearn
 Certificate No.

1559

330 660 990 1320 1650 1980 2310 2640 2000 1500 1000 500

[illegible]