

NOTICE OF INTENTION TO DRILL

Notice must be given to the District Office of the Oil Conservation Commission and approval obtained before drilling or recompletion begins. If changes in the proposed plan are considered advisable, a copy of this notice showing such changes will be returned to the sender. Submit this notice in **QUINTUPLICATE**. One copy will be returned following approval. See additional instructions in Rules and Regulations of the Commission. **If State Land submit 6 Copies Attach Form C-128 in triplicate to first 3 copies of form C-101**

Artesia, New Mexico
(Place)

February 1, 1958
(Date)

OIL CONSERVATION COMMISSION
SANTA FE, NEW MEXICO

Gentlemen:

You are hereby notified that it is our intention to commence the **Drilling** of a well to be known as

Burnham Oil Company

(Company or Operator)

State

(Lease)

Well No. 1-32

in J

(Unit)

The well is

located 1650 feet from the East line and 2310 feet from the

South

line of Section 32, T. 17 - S, R. 28 - E, NMPM.

(GIVE LOCATION FROM SECTION LINE)

Red Lake Pool,

Lddy

County

If State Land the Oil and Gas Lease is No. E-1717

If patented land the owner is.....

Address.....

We propose to drill well with drilling equipment as follows: Cable Tools

The status of plugging bond is Blanket Bond

Drilling Contractor Harvey Yates, Artesia, New Mexico

We intend to complete this well in the Lovington

formation at an approximate depth of 2100 feet.

CASING PROGRAM

We propose to use the following strings of Casing and to cement them as indicated:

Size of Hole	Size of Casing	Weight per Foot	New or Second Hand	Depth	Sacks Cement
10-3/4"	8-5/8"	24 lb.	New	500'	Mud #
8-5/8"	7"	20 lb.	New	2100'	75

If changes in the above plans become advisable we will notify you immediately.

ADDITIONAL INFORMATION (If recompletion give full details of proposed plan of work.) We propose to set 500' of 8-5/8" with mud, then drill to approx. 700'. If water is encountered between 500' and 700' we will pull the 8-5/8", run 700' of 8-5/8" and set with 50 sacks of cement. If no water is encountered we will pump the mud and set the 500' of 8-5/8" with 50 sacks of cement.

FEB 3 1958

Approved....., 19.....
Except as follows:

Sincerely yours,

Burnham Oil Company

(Company or Operator)

By.....

Position Owner

Send Communications regarding well to

Name Burnham Oil Company

Address Box 65 Artesia, New Mexico

OIL CONSERVATION COMMISSION

By.....

M L Armstrong

OIL CONSERVATION COMMISSION
ARTEGIA DISTRICT OFFICE

No. Copies Reproduced

DISTRIBUTION

	No. REPRODUCED	
Operator		
Supervisor		
Area Manager		
Production Foreman		
Inspector		
Accountant		
Other		
TOTAL		

NEW MEXICO OIL CONSERVATION COMMISSION

Well Location and Acreage Dedication Plat

Section A.

Date February 1, 1958

Operator Burnham Oil Company Lease _____ State _____
Well No. 1-32 Unit Letter J Section 32 Township 17-S Range 28-E NMPM
Located 1650 Feet From East Line, 2310 Feet From South Line
County Eddy G. L. Elevation _____ Dedicated Acreage 40 Acres
Name of Producing Formation Lovington Pool Red Lake

1. Is the Operator the only owner* in the dedicated acreage outlined on the plat below?
Yes xxx No _____.
2. If the answer to question one is "no," have the interests of all the owners been consolidated by communitization agreement or otherwise? Yes _____ No _____. If answer is "yes," Type of Consolidation _____
3. If the answer to question two is "no," list all the owners and their respective interests below:

Owner

Land Description

<u>Owner</u>	<u>Land Description</u>

Section B

R28E

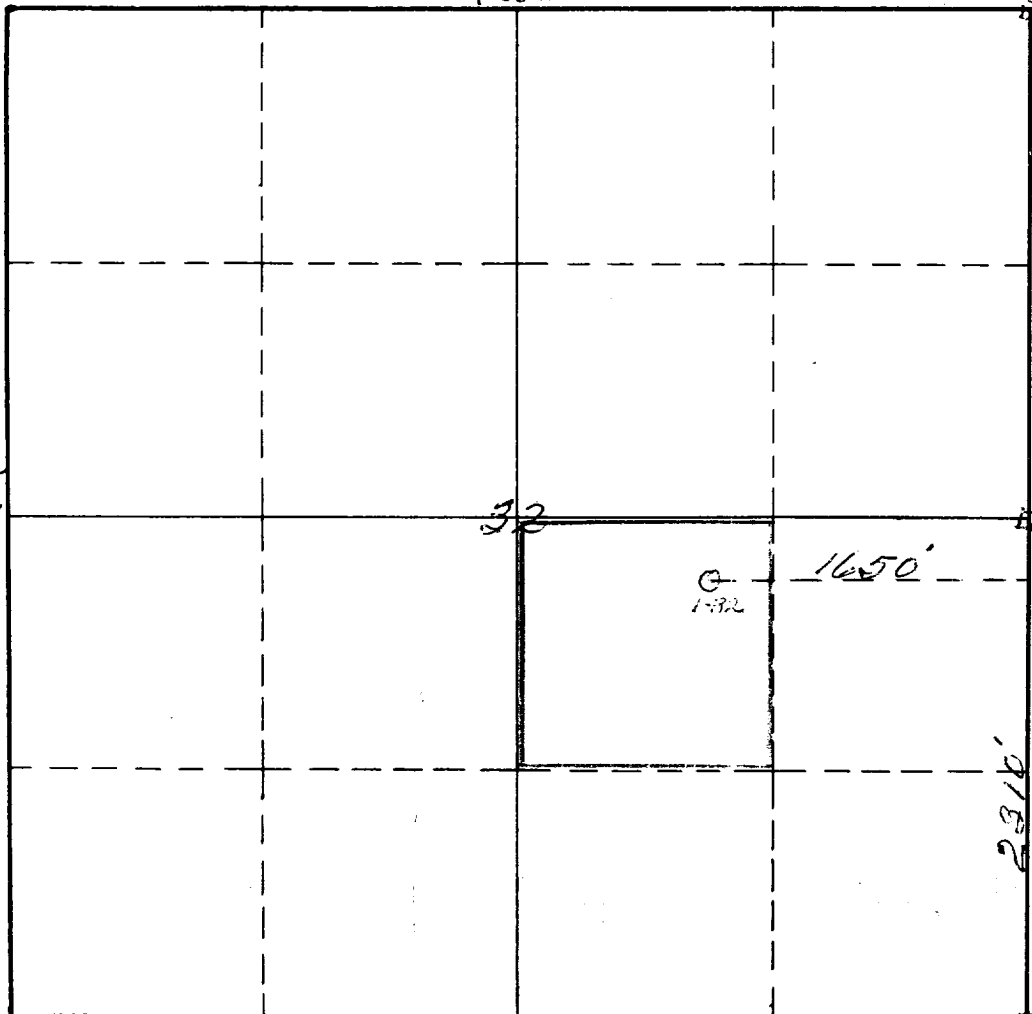

This is to certify that the information in Section A above is true and complete to the best of my knowledge and belief.

Burnham Oil Company

(Operator)

E. Jefferson

(Representative)

Owner

Box 65 Artesia, New Mexico

Address

This is to certify that the well location shown on the plat in Section B was plotted from field notes of actual surveys made by me or under my supervision and that the same is true and correct to the best of my knowledge and belief.

Date Surveyed January 27th 1958

James H. Brown
Registered Professional
Engineer and/or Land Surveyor.

Certificate No. 542

INSTRUCTIONS FOR COMPLETION.

1. Operator shall furnish and certify to the information called for in Section A.
2. Operator shall outline the dedicated acreage for both oil and gas wells on the plat in Section B.
3. A registered professional engineer or land surveyor registered in the State of New Mexico or approved by the Commission shall show on the plat the location of the well and certify this information in the space provided.
4. All distances shown on the plat must be from the outer boundaries of Section.
5. If additional space is needed for listing owners and their respective interests as required in question 3, Section A, please use space below

OIL CONSERVATION COMMISSION		
ARTESIA DISTRICT OFFICE		
No. Copies Received	6	
DISTRIBUTION		
	NO. FURNISHED	
Operator	1	
Section	1	
Exploration Office		
State Land Office	1	
U. S. L. S.	2	
Transporter		
File	1	✓

* "Owner" means the person who has the right to drill into and to produce from any pool and to appropriate the production either for himself or for himself and another. (65-3-29 (e) NMSA 1953 Comp.)