

NOTICE OF INTENTION TO DRILL FEB 24 1958

Notice must be given to the District Office of the Oil Conservation Commission and approval obtained before drilling or recompletion begins. If changes in the proposed plan are considered advisable, a copy of this notice showing such changes will be returned to the sender. Submit this notice in QUINTUPLICATE. One copy will be returned following approval. See additional instructions in Rules and Regulations of the Commission. If State Land submit 6 Copies Attach Form G-128 in triplicate to first 3 copies of form G-101

ARTESIA NEW MEXICO
(Place)

FEBRUARY 25, 1958
(Date)

OIL CONSERVATION COMMISSION
SANTA FE, NEW MEXICO

Gentlemen:

You are hereby notified that it is our intention to commence the Drilling of a well to be known as

Y. M. SHERMAN, P. O. BOX 1006, LOVINGTON, NEW MEXICO
(Company or Operator)

SINGLE STATE (N-980)
(Lease)

Well No. 1, in 360 360 360 (Unit) The well is

located 330 feet from the South line and 330 feet from the

East line of Section 9, T. 17 S, R. 29 E, NMPM.

(GIVE LOCATION FROM SECTION LINE) Anderson Land Co. Pool, HAWK County

If State Land the Oil and Gas Lease is No. N-980

If patented land the owner is

Address

We propose to drill well with drilling equipment as follows:

Cable Tools from top to bottom

The status of plugging bond is State Wide

Drilling Contractor TOM BOYD

We intend to complete this well in the Premier

formation at an approximate depth of feet.

CASING PROGRAM

We propose to use the following strings of Casing and to cement them as indicated:

| Size of Hole | Size of Casing | Weight per Foot | New or Second Hand | Depth | Sacks Cement |
|--------------|----------------|-----------------|--------------------|--------------|--------------|
| 10" | 8 5/8" | 24 | New | Approx. 320' | 50 |
| 6 1/2" | 5 1/2" | 14 | New | " 2300' | 100 |
| | | | | | |
| | | | | | |

If changes in the above plans become advisable we will notify you immediately.

ADDITIONAL INFORMATION (If recompletion give full details of proposed plan of work.)

Approved FEB 25 1958, 19
Except as follows:

OIL CONSERVATION COMMISSION

By M. L. Armstrong

Sincerely yours,

Y. M. SHERMAN
(Company or Operator)

By

Position

Send Communications regarding well to

Name H. M. PERRY

Address P. O. Box 105, Artesia, N. M.

| OIL CONSERVATION COMMISSION | |
|-----------------------------|-------|
| ARTESIA DISTRICT OFFICE | |
| No. Copies Received | |
| DISTRIBUTION | |
| General | FILED |
| Sept. | |
| Exec. Sec'y | |
| Stn. | |
| Adm. | |
| Comptroller | |
| File | |

NEW MEXICO OIL CONSERVATION COMMISSION

Form C-128
Revised 5/1/57

Well Location and Acreage Dedication Plat 241958

Section A.

Date February 25, 1958

Operator V.M. Shortes Wellington Lease Sinclair
Well No. 1 Unit Letter _____ Section 9 Township 17 South Range 29 East NMPM
Located 990 Feet From South Line, 330 Feet From East Line
County Eddy G. L. Elevation 3541 Dedicated Acreage 40 Acres
Name of Producing Formation _____ Pool _____

1. Is the Operator the only owner* in the dedicated acreage outlined on the plat below?
Yes X No _____.
2. If the answer to question one is "no," have the interests of all the owners been consolidated by communitization agreement or otherwise? Yes _____ No _____. If answer is "yes," Type of Consolidation _____
3. If the answer to question two is "no," list all the owners and their respective interests below:

Owner

Land Description

Section B

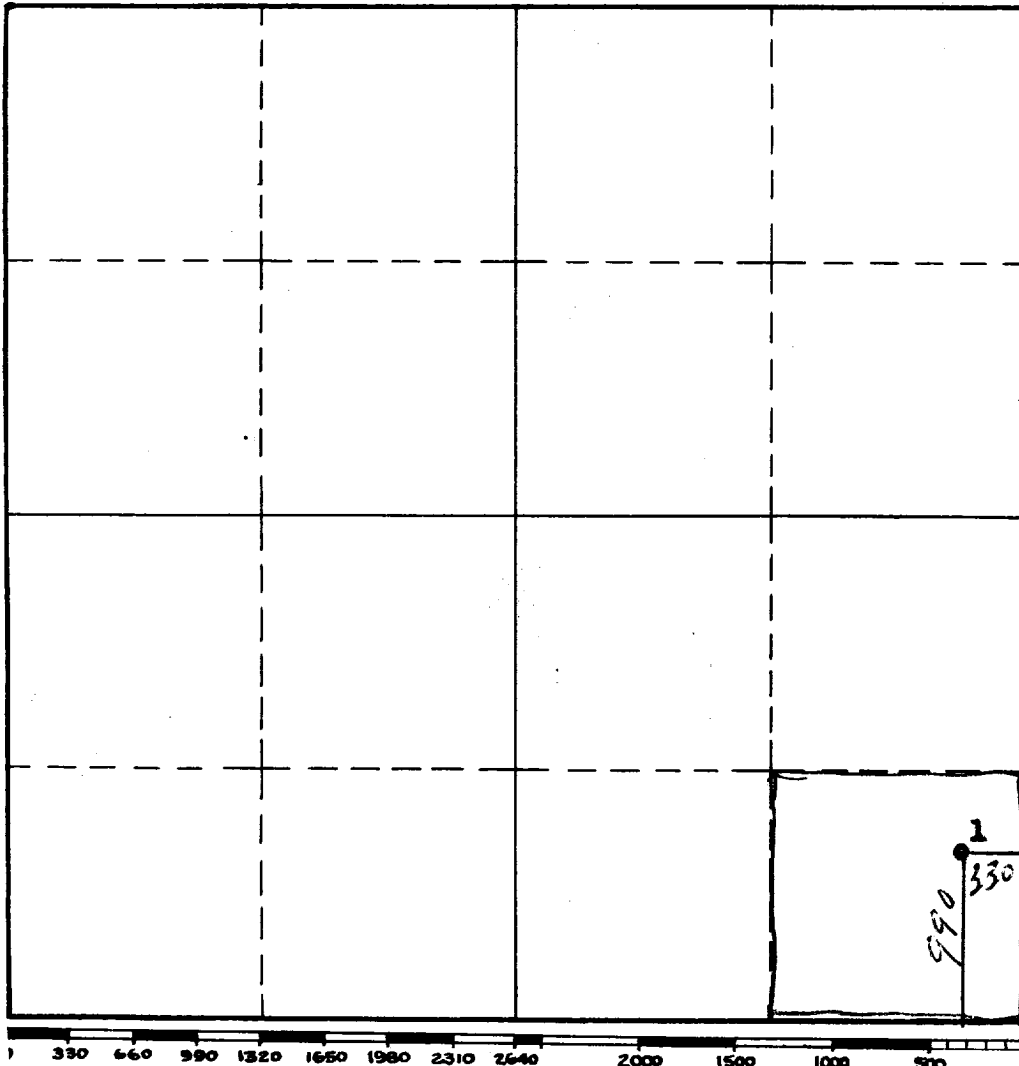

This is to certify that the information in Section A above is true and complete to the best of my knowledge and belief.

V. M. SHORTES

(Operator)

(Representative)

AGENT

Address

P. O. Box 105, Artesia, N. M.

This is to certify that the well location shown on the plat in Section B was plotted from field notes of actual surveys made by me or under my supervision and that the same is true and correct to the best of my knowledge and belief.

Date Surveyed 2/25/58

John A. Mendenhall Jr.
Registered Professional
Engineer and/or Land Surveyor.

Certificate No. 1502

(See instructions for completing this form on the reverse side)

INSTRUCTIONS FOR COMPLETION

1. Operator shall furnish and certify to the information called for in Section A.
2. Operator shall outline the dedicated acreage for both oil and gas wells on the plat in Section B.
3. A registered professional engineer or land surveyor registered in the State of New Mexico or approved by the Commission shall show on the plat the location of the well and certify this information in the space provided.
4. All distances shown on the plat must be from the outer boundaries of Section.
5. If additional space is needed for listing owners and their respective interests as required in question 3, Section A, please use space below

| OIL CONSERVATION COMMISSION | | |
|-----------------------------|---------------|---|
| ARTESIA DISTRICT OFFICE | | |
| NO. OF COPIES FURNISHED | | |
| DISTRIBUTION | | |
| | NO. FURNISHED | |
| Operator | 1 | |
| Surveyor | 1 | |
| Production Office | | |
| State Land Office | 1 | |
| U. S. G. S. | 2 | |
| Transporter | | |
| File | 1 | ✓ |

* "Owner" means the person who has the right to drill into and to produce from any pool and to appropriate the production either for himself or for himself and another. (65-3-29 (e) NMSA 1953 Comp.)