

NEW MEXICO OIL CONSERVATION COMMISSION
Well Location and Acreage Dedication Plat

Date 7-19-58

Section A.

Operator Geror Oil Corp. Lease Royal State
Well No. 1 Unit Letter N Section 2 Township 17 S Range 31 E NMPM
located 660 Feet From South Line, 1980 Feet From West Line
County Eddy C. L. Elevation 4062 3967 Dedicated Acreage 40 Acres
Name of Producing Formation Grayburg Pool Undesignated

1. Is the Operator the only owner* in the dedicated acreage outlined on the plat below?
Yes X No .
2. If the answer to question one is "no," have the interests of all the owners been consolidated by communitization agreement or otherwise? Yes No . If answer is "yes," Type of Consolidation
3. If the answer to question two is "no," list all the owners and their respective interests below:

Owner

Land Description

Section B

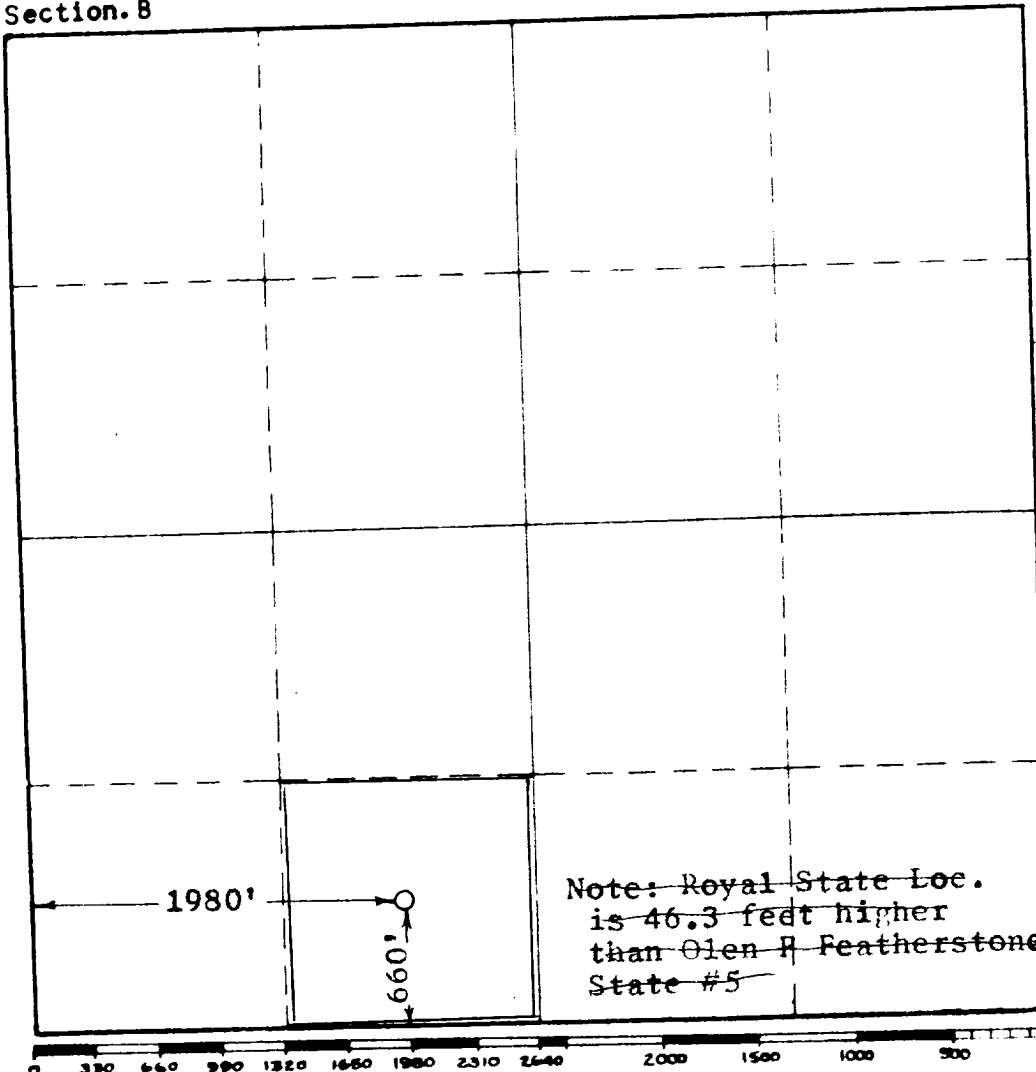

This is to certify that the information in Section A above is true and complete to the best of my knowledge and belief.

Geror Oil Corporation

(Operator)

Edward J. [Signature]

(Representative)

1846 E. Broadway
Tucson, Arizona

Address

This is to certify that the well location shown on the plat in Section B was plotted from field notes of actual surveys made by me or under my supervision and that the same is true and correct to the best of my knowledge and belief.

Date Surveyed 7-17-58

John W. West
Registered Professional
Engineer and/or Land Surveyor.

Certificate No. 676