

NEW MEXICO OIL CONSERVATION COMMISSION

Form C-128
Revised 5/1/57

Well Location and Acreage Dedication Plat

JUN 17 1957

Section A.

Date June 13, 1957

Operator Simclair Oil & Gas Company Lease J. L. Leal #2 Cons. Comm. ARTESIA OFFICE
Well No. 25 Unit Letter L Section 6 Township 17 South Range 11 East NMPM
Located 1900 Feet From South Line, 516.8' Feet From West Line
County El Paso G. L. Elevation 3728 Dedicated Acreage 31.37 Acres
Name of Producing Formation San Andres Pool Cuyahoga-Jackson

1. Is the Operator the only owner* in the dedicated acreage outlined on the plat below?
Yes 1 No .
2. If the answer to question one is "no," have the interests of all the owners been consolidated by communitization agreement or otherwise? Yes No . If answer is "yes," Type of Consolidation
3. If the answer to question two is "no," list all the owners and their respective interests below:

Owner

Land Description

Section B

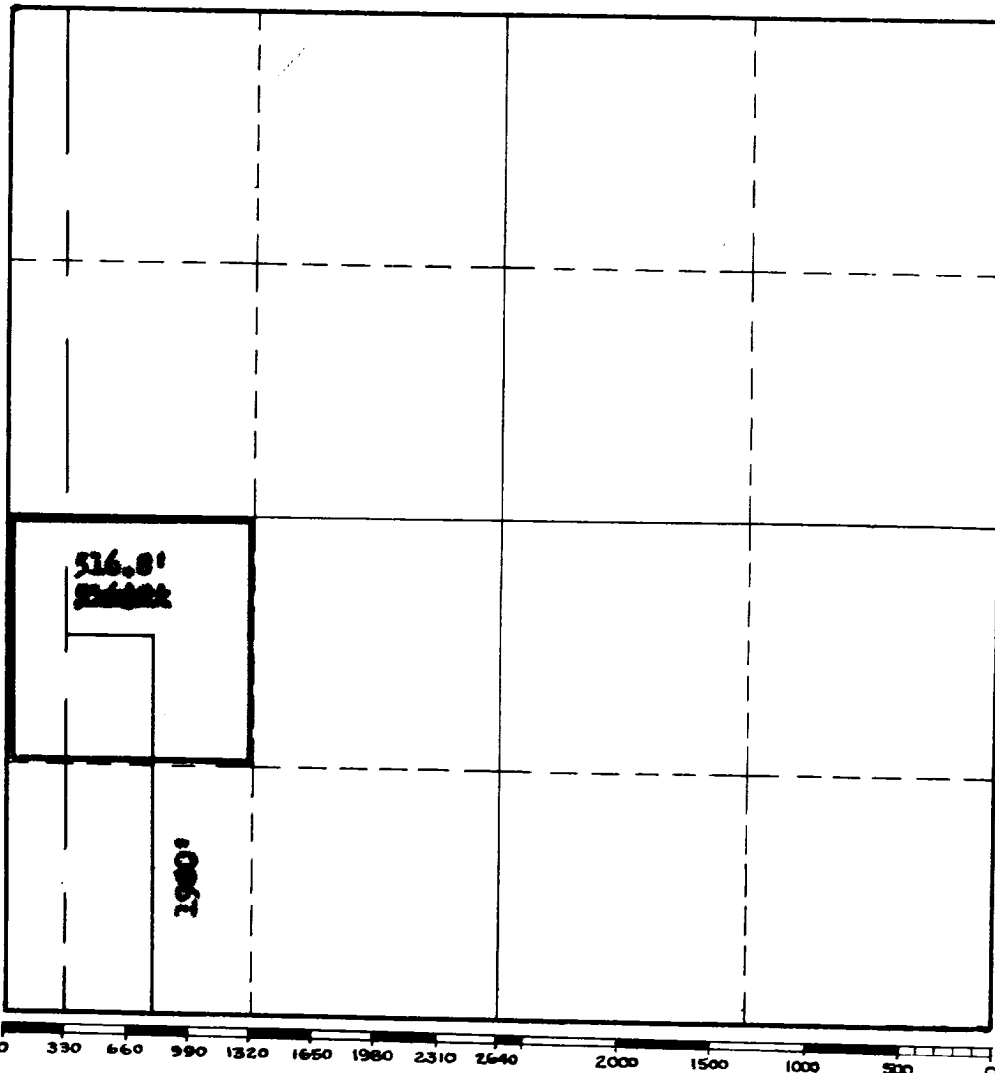

This is to certify that the information in Section A above is true and complete to the best of my knowledge and belief.

Simclair Oil & Gas Company
(Operator)
[Signature]
(Representative)

P. O. Box 1170
El Paso, Texas

This is to certify that the well location shown on the plat in Section B was plotted from field notes of actual surveys made by me or under my supervision and that the same is true and correct to the best of my knowledge and belief.

Date Surveyed 3/29/57
[Signature]
Registered Professional
Engineer and/or Land Surveyor.

Certificate No.

INSTRUCTIONS FOR COMPLETION:

1. Operator shall furnish and certify to the information called for in Section A.
2. Operator shall outline the dedicated acreage for both oil and gas wells on the plat in Section B.
3. A registered professional engineer or land surveyor registered in the State of New Mexico or approved by the Commission shall show on the plat the location of the well and certify this information in the space provided.
4. All distances shown on the plat must be from the outer boundaries of Section.
5. If additional space is needed for listing owners and their respective interests as required in question 3, Section A, please use space below

OIL CONSERVATION COMMISSION		
ARTESIA DISTRICT OFFICE		
No. Copies <u>2</u>		
DATE		
Operator		
Owner		
Engineer		
Surveyor		
Inspector		
Transmitter		
File		

* "Owner" means the person who has the right to drill into and to produce from any pool and to appropriate the production either for himself or for himself and another. (65-3-29 (e) NMSA 1953 Comp.)