

FEB 15 1962 Las Cruces

(SUBMIT IN TRIPLICATE)

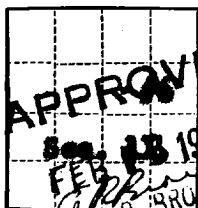

A. R. BROWN
ACTING DISTRICT ENGINEER

UNITED STATES
DEPARTMENT OF THE INTERIOR
GEOLOGICAL SURVEY

O. C. C. No. 089418-b
ARTESIA, OFFICE Las Cruces

SUNDRY NOTICES AND REPORTS ON WELLS

NOTICE OF INTENTION TO DRILL.....	<input checked="" type="checkbox"/>	SUBSEQUENT REPORT OF WATER SHUT-OFF.....	
NOTICE OF INTENTION TO CHANGE PLANS.....		SUBSEQUENT REPORT OF SHOOTING OR ACIDIZING.....	
NOTICE OF INTENTION TO TEST WATER SHUT-OFF.....		SUBSEQUENT REPORT OF ALTERING CASING.....	
NOTICE OF INTENTION TO RE-DRILL OR REPAIR WELL.....		SUBSEQUENT REPORT OF RE-DRILLING OR REPAIR.....	
NOTICE OF INTENTION TO SHOOT OR ACIDIZE.....		SUBSEQUENT REPORT OF ABANDONMENT.....	
NOTICE OF INTENTION TO PULL OR ALTER CASING.....		SUPPLEMENTARY WELL HISTORY.....	
NOTICE OF INTENTION TO ABANDON WELL.....			

(INDICATE ABOVE BY CHECK MARK NATURE OF REPORT, NOTICE, OR OTHER DATA)

Hobbs, New Mexico - February 12, 1962

Las Cruces

Well No. 6 is located 1900 ft. from [N] line and 1900 ft. from [E] line of sec. 11

SW/4 NW/4 Sec. 11
(1/4 Sec. and Sec. No.)

17-S
(Twp.)

31-E
(Range)

N.M.P.M.
(Meridian)

Robinson Grayburg
(Field)

Eddy
(County or Subdivision)

New Mexico
(State or Territory)

The elevation of the derrick floor above sea level is ft.

DETAILS OF WORK

(State names of and expected depths to objective sands; show sizes, weights, and lengths of proposed casings; indicate mudding jobs, cementing points, and all other important proposed work)

Propose to drill with Rotary Tools using gas from surface to total depth of approx. 3890' in the San Andres Formation. Casing program is to be approx. as follows:

Size Hole	Size Casing	Casing Point	Section Count
12-1/4"	8-5/8"	750'	500
7-7/8"	4-1/2"	3890'	385

The pump & plug process will be used in cementing both strings of casing. The well will be perforated and treated with approx. 1500 bbls. of lease oil and approx. 60,000# 20/40 sand.

I understand that this plan of work must receive approval in writing by the Geological Survey before operations may be commenced.

Company Shelly Oil Company

Address P.O. Box 38

Hobbs, New Mexico

By [Signature] Title Dist. Supt.

RECEIVED

NEW MEXICO OIL CONSERVATION COMMISSION

FEB 15 1962 C-128 JOHN W/W

WELL LOCATION AND ACREAGE DEDICATION PLAT D.C.C.

SEE INSTRUCTIONS FOR COMPLETING THIS FORM ON THE REVERSE SIDE

SECTION A

Operator SKELLY OIL COMPANY			Lease LEA "C"		Well No. 6
Unit Letter G	Section 11	Township 17 SOUTH	Range 31 EAST	County EBBY	
Actual Footage Location of Well: 1980 feet from the NORTH line and 1980 feet from the EAST line					
Ground Level Elev.	Producing Formation SAN ANDRES		Pool Robinson Grayburg		Dedicated Acreage: 40 Acres

1. Is the Operator the only owner in the dedicated acreage outlined on the plat below? YES ☒ NO ____ ("Owner" means the person who has the right to drill into and to produce from any pool and to appropriate the production either for himself or for himself and another. (65-3-29 (c) NMSA 1955 Comp.)
2. If the answer to question one is "no," have the interests of all the owners been consolidated by communication agreement or otherwise? YES ____ NO ____ . If answer is "yes," Type of Consolidation ____
3. If the answer to question two is "no," list all the owners and their respective interests below:

Owner	Land Description

SECTION B

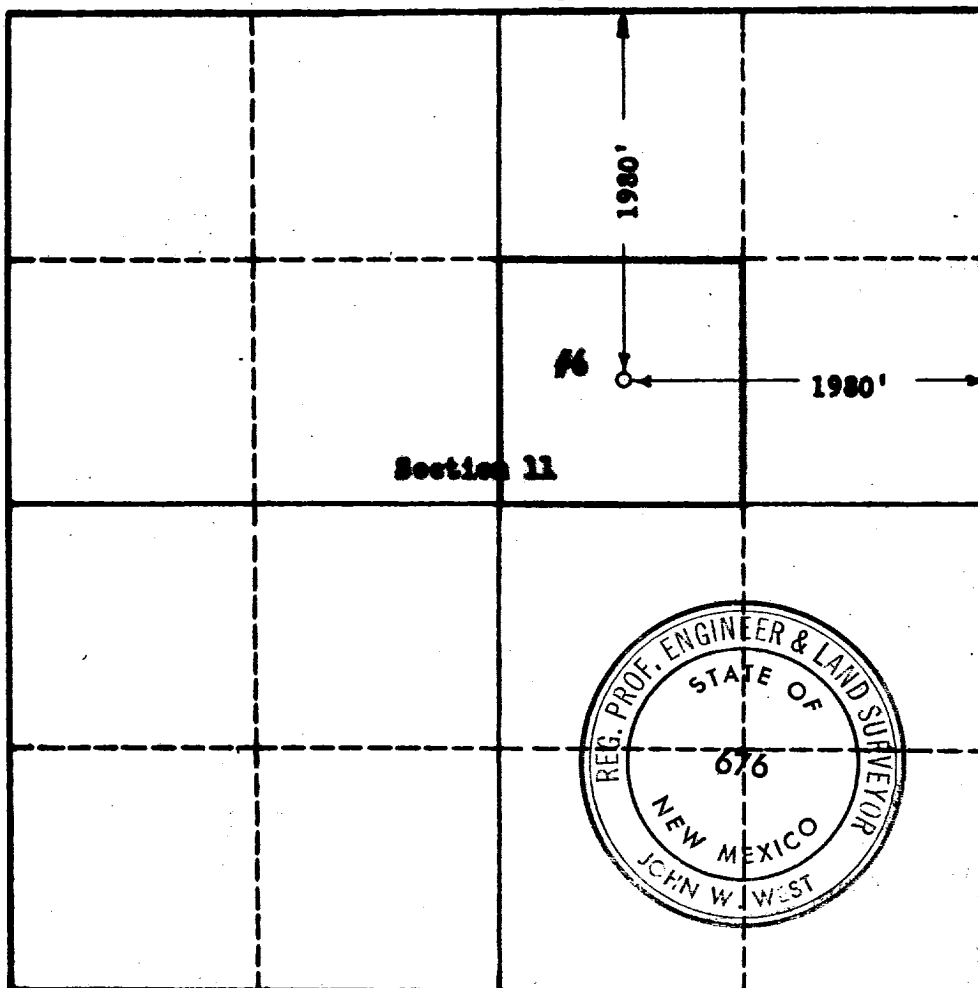

CERTIFICATION

I hereby certify that the information in SECTION A above is true and complete to the best of my knowledge and belief.

Name	A. E. Ceb
Position	Dist. Supt.
Company	Skelly Oil Company
Date	February 12, 1962

I hereby certify that the well location shown on the plat in SECTION B was plotted from field notes of actual surveys made by me or under my supervision, and that the same is true and correct to the best of my knowledge and belief.

Date Surveyed	FEBRUARY 12, 1962
Registered Professional Engineer and/or Land Surveyor, 20000, N. M.	John W. West
Certificate No.	676

0 320 640 960 1280 1600 1920 2240 2560 2880 3200 3520 3840 4160 4480 4800