

(SUBMIT IN TRIPLICATE)

UNITED STATES

DEPARTMENT OF THE INTERIOR

GEOLOGICAL SURVEY

Land Office **Las Cruces**

Lease No. **039420**

Unit **Dev #1**

**RECEIVED**  
**JAN 23 1961**  
**D. C. C.**  
**ARTERIA, OFFICE**

## SUNDRY NOTICES AND REPORTS ON WELLS

NOTICE OF INTENTION TO DRILL.....	<input checked="" type="checkbox"/>	SUBSEQUENT REPORT OF WATER SHUT-OFF.....	
NOTICE OF INTENTION TO CHANGE PLANS.....		SUBSEQUENT REPORT OF SHOOTING OR ACIDIZING.....	
NOTICE OF INTENTION TO TEST WATER SHUT-OFF.....		SUBSEQUENT REPORT OF ALTERING CASING.....	
NOTICE OF INTENTION TO RE-DRILL OR REPAIR WELL.....		SUBSEQUENT REPORT OF RE-DRILLING OR REPAIR.....	
NOTICE OF INTENTION TO SHOOT OR ACIDIZE.....		SUBSEQUENT REPORT OF ABANDONMENT.....	
NOTICE OF INTENTION TO PULL OR ALTER CASING.....		SUPPLEMENTARY WELL HISTORY.....	
NOTICE OF INTENTION TO ABANDON WELL.....			

(INDICATE ABOVE BY CHECK MARK NATURE OF REPORT, NOTICE, OR OTHER DATA)

**Hobbs, New Mexico - January 17, 1961**

Dev "A"

Well No. **8** is located **1880** ft. from **S** line and **1900** ft. from **E** line of sec. **15**

**NM/4 SE/4 Sec. 15**

(1/4 Sec. and Sec. No.)

**17-S**

(Twp.)

**31-E**

(Range)

**N.M.P.M.**

(Meridian)

**Grayburg Jackson**

(Field)

**Hddy**

(County or Subdivision)

**New Mexico**

(State or Territory)

The elevation of the derrick floor above sea level is \_\_\_\_\_ ft.

### DETAILS OF WORK

(State names of and expected depths to objective sands; show sizes, weights, and lengths of proposed casings; indicate mudding jobs, cementing points, and all other important proposed work)

Propose to drill with cable tools from surface to total depth of approximately 3900' in the Sand Andres Formation. Casing Program to be approximately as follows:

Size Hole	Size Casing	Casing Point	Length Cement
10"	8-5/8"	810'	100
8"	5-1/2"	3900'	350

The Halliburton Pump & Plug Process will be used in cementing both strings of casing.

I understand that this plan of work must receive approval in writing by the Geological Survey before operations may be commenced.

Company **Skelly Oil Company**

Address **Box 98**

**Hobbs, New Mexico**

By

Title

**Dist. Supt.**

**NEW MEXICO OIL CONSERVATION COMMISSION  
WELL LOCATION AND ACREAGE DEDICATION PLAT**

SEE INSTRUCTIONS FOR COMPLETING THIS FORM ON THE REVERSE SIDE

**RECEIVED**  
FORM C-128  
Revised 5/55  
**JAN 23 1961**

<b>SECTION A</b>			
Operator <b>SMELLY OIL COMPANY</b>		Lease <b>DOW A</b>	
Unit Letter <b>J</b>	Section <b>15</b>	Township <b>17 SOUTH</b>	Range <b>31 EAST</b>
County <b>EDDY</b>		Well No. <b>8</b>	
Actual Footage Location of Well: <b>1880</b> feet from the <b>SOUTH</b> line and <b>1980</b> feet from the <b>EAST</b> line			
Ground Level Elev. <b>5110</b>	Producing Formation <b>Grayburg Jackson</b>	Pool <b>Grayburg Jackson</b>	Dedicated Acreage: <b>40</b> Acres

1. Is the Operator the only owner in the dedicated acreage outlined on the plat below? YES ☒ NO ☐ ("Owner" means the person who has the right to drill into and to produce from any pool and to appropriate the production either for himself or for himself and another. (65-3-29 (e) NMSA 1935 Comp.)
2. If the answer to question one is "no," have the interests of all the owners been consolidated by communitization agreement or otherwise? YES ☐ NO ☐ If answer is "yes," Type of Consolidation \_\_\_\_\_
3. If the answer to question two is "no," list all the owners and their respective interests below:

Owner	Land Description

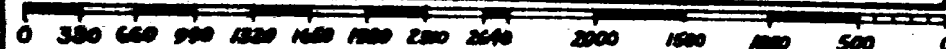
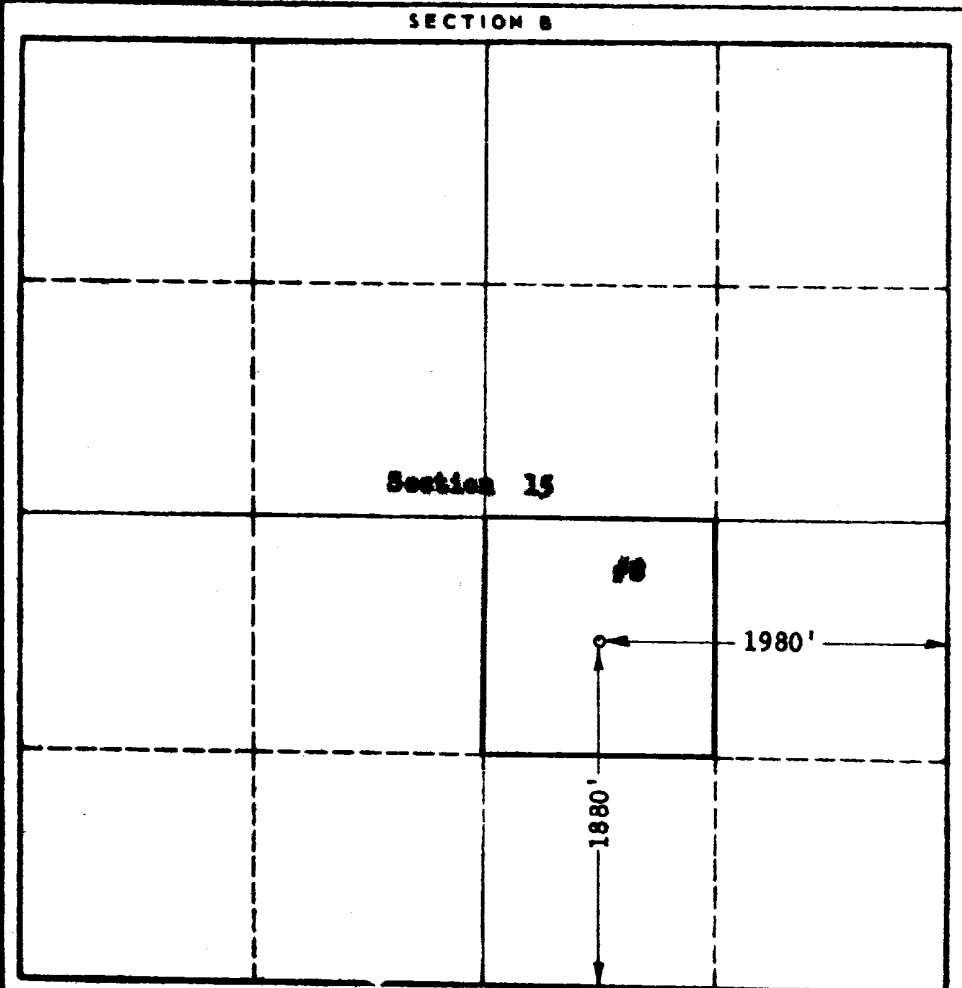

**RECEIVED**  
**JAN 20 1961**  
**U. S. GEOLOGICAL SURVEY**  
**ARTESIA, NEW MEXICO**

**CERTIFICATION**

I hereby certify that the information in SECTION A above is true and complete to the best of my knowledge and belief.

Name *J. J. Smelly*  
Position **Dist. Supt.**  
Company **Smelly Oil Company**  
Date **January 19, 1961**

**PROF. ENGINEER & LAND SURVEYOR**  
**STATE OF NEW MEXICO**  
**676**

I hereby certify that the well location shown on the plat in SECTION B was plotted from field notes of actual survey made by me or under my supervision and that the same is true and correct to the best of my knowledge and belief.

Date Surveyed **JANUARY 17, 1961**  
Registered Professional Engineer and/or Land Surveyor, **JOHN W. WEST**  
*John W. West*  
Certificate No. **N. M. - P. E. & L. S. NO. 676**