

(SUBMIT IN TRIPLICATE)

UNITED STATES  
DEPARTMENT OF THE INTERIOR  
GEOLOGICAL SURVEY

Land Office Las Cruces  
Lease No. 029420 (b)  
Unit Dow "B"

RECEIVED

SUNDRY NOTICES AND REPORTS ON WELLS

MAR 7 1962

NOTICE OF INTENTION TO DRILL.....	<input checked="" type="checkbox"/> XX	SUBSEQUENT REPORT OF WATER SHUT-OFF.....	<input type="checkbox"/>
NOTICE OF INTENTION TO CHANGE PLANS.....		SUBSEQUENT REPORT OF SHOOTING OR ACIDIZING.....	<input type="checkbox"/>
NOTICE OF INTENTION TO TEST WATER SHUT-OFF.....		SUBSEQUENT REPORT OF ALTERING CASING.....	<input type="checkbox"/>
NOTICE OF INTENTION TO RE-DRILL OR REPAIR WELL.....		SUBSEQUENT REPORT OF RE-DRILLING OR REPAIR.....	<input type="checkbox"/>
NOTICE OF INTENTION TO SHOOT OR ACIDIZE.....		SUBSEQUENT REPORT OF ABANDONMENT.....	<input type="checkbox"/>
NOTICE OF INTENTION TO PULL OR ALTER CASING.....		SUPPLEMENTARY WELL HISTORY.....	<input type="checkbox"/>
NOTICE OF INTENTION TO ABANDON WELL.....			

(INDICATE ABOVE BY CHECK MARK NATURE OF REPORT, NOTICE, OR OTHER DATA)

Hobbs, New Mexico - March 2, 19 62

Dow "B"

Well No. 39 is located 2080 ft. from [N] line and 1980 ft. from [E] line of sec. 21

SW 1/4 NE 1/4 Sec. 21

(1/4 Sec. and Sec. No.)

17-S

(Twp.)

31-E

(Range)

N.M.P.M.

(Meridian)

Grayburg Jackson

(Field)

Eddy

(County or Subdivision)

New Mexico

(State or Territory)

The elevation of the derrick floor above sea level is \_\_\_\_\_ ft.

MAR 5 1962

DETAILS OF WORK

(State names of and expected depths to objective sands; show sizes, weights, and lengths of proposed casings; indicate mudding job, cementing points, and all other important proposed work)

Propose to drill with Rotary Tools using gas from surface to total depth of approx. 3750' in the San Andres Formation. Casing program to be approx. as follows:

Size Hole

12-1/4"

6-1/4"

Size Casing

9-5/8"

4-1/2"

Casing Point

610'

3750'

Sacks Cement

250

150

The pump & plug process will be used in cementing both strings of casing. The well will be perforated and treated with approx. 1500 bbls. of lsc. oil and approx. 60,000# 20/40 sand.

I understand that this plan of work must receive approval in writing by the Geological Survey before operations may be commenced.

Company Skelly Oil Company

Address Box 38

Hobbs, New Mexico

By

Dist. Supt.

Title

# NEW MEXICO OIL CONSERVATION COMMISSION

## WELL LOCATION AND ACREAGE DEDICATION PLAT

FORM C-120  
Revised 8/1/57

SEE INSTRUCTIONS FOR COMPLETING THIS FORM ON THE REVERSE SIDE

### SECTION A

Operator <b>Shelly Oil Company</b>			Lease <b>DOW WBM</b>		Well No. <b>39</b>
Well Lower <b>G</b>	Section <b>21</b>	Township <b>17 South</b>	Range <b>31 East</b>	County <b>Eddy</b>	
Actual Footage Location of Well: <b>2080</b> feet from the <b>north</b> line and <b>1980</b> feet from the <b>east</b> line					
Ground Level Elev.	Producing Formation <b>San Andres</b>		Pool <b>Grayburg Jackson</b>	Dedicated Acreage: <b>40</b> Acres	

1. Is the Operator the only owner in the dedicated acreage outlined on the plat below? YES ☒ NO ☐ ("Owner" means the person who has the right to drill into and to produce from any pool and to appropriate the production either for himself or for himself and another. (65-3-29 (e) NMSA 1955 Comp.)
2. If the answer to question one is "no," have the interests of all the owners been consolidated by communication agreement or otherwise? YES ☐ NO ☐ If answer is "yes," Type of Consolidation \_\_\_\_\_
3. If the answer to question two is "no," list all the owners and their respective interests below:

Owner	Land Description

**RECEIVED**

**MAR 5 1962**

U. S. GEOLOGICAL SURVEY  
CARLSB, NEW MEXICO

### SECTION B

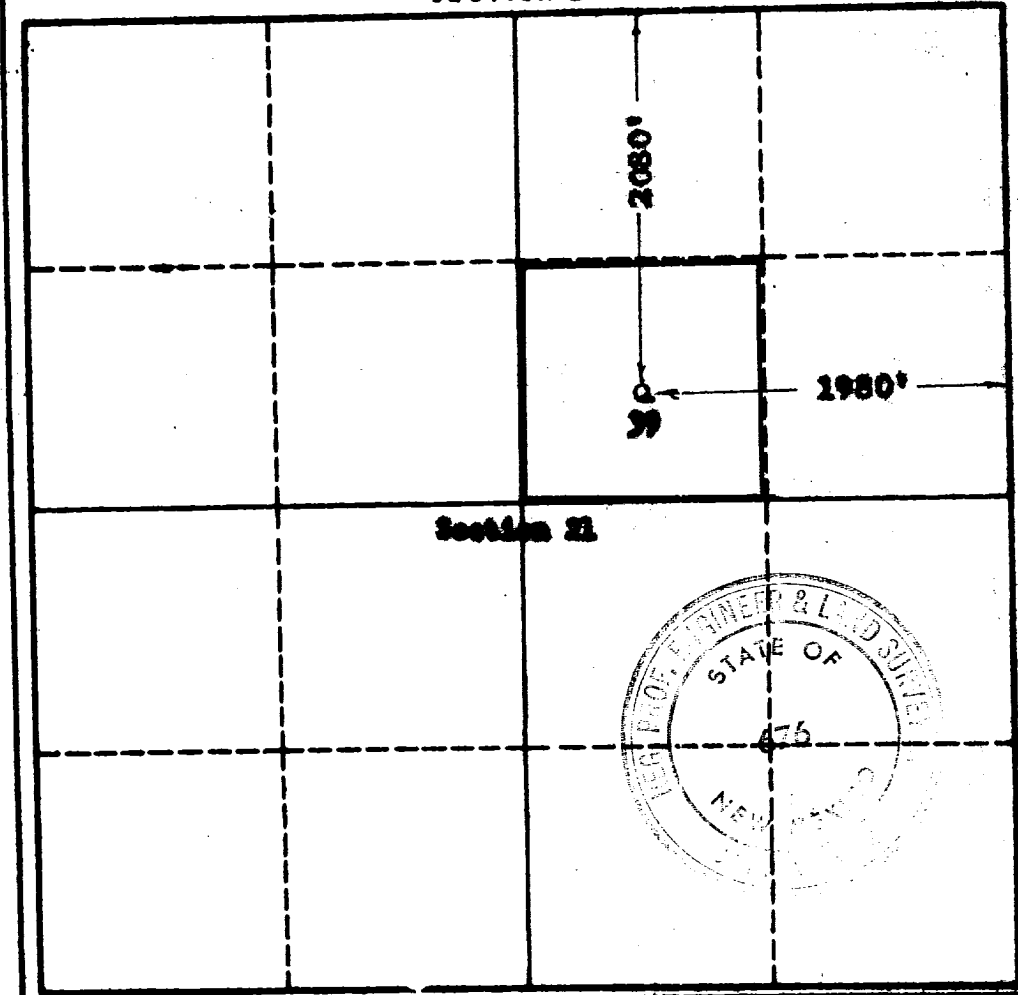

I hereby certify that the information in SECTION A above is true and complete to the best of my knowledge and belief.

Name <b>J. E. Cobb</b>
Position <b>Dist. Eng.</b>
Company <b>Shelly Oil Company</b>
Date <b>March 2, 1962</b>

I hereby certify that the well location shown on the plat in SECTION B was plotted from field notes of actual surveys made by me or under my supervision, and that the same is true and correct to the best of my knowledge and belief.

Date Surveyed <b>March 2, 1962</b>
Registered Professional Engineer and/or Land Surveyor, <b>JOHN W. WEST</b>
Certificate No. <b>N.M. / P.E. &amp; L.S. NO. 476</b>

