

UNITED STATES
DEPARTMENT OF THE INTERIOR
BUREAU OF LAND MANAGEMENT

SUBMIT IN TRIPLICATE *
(Other Instructions on
reverse side)

Budget Bureau No. 1004-0135
Expires August 31, 1985

CC 2 - 1747512

0151
92

SUNDRY NOTICES AND REPORTS ON WELLS

(Do not use this form for proposals to drill or to deepen or plug back to a different reservoir.
Use "APPLICATION FOR PERMIT - " for such proposals.)

| | | |
|--|--|--|
| 1. OIL WELL <input type="checkbox"/> GAS WELL <input type="checkbox"/> OTHER <input type="checkbox"/> WIW | | 5. LEASE DESIGNATION AND SERIAL NO. LC-029419-A |
| 2. NAME OF OPERATOR The Wiser Oil Company | | 6. INDIAN, ALLOTTEE OR TRIBE NAME |
| 3. ADDRESS OF OPERATOR P.O. Box 2568 Hobbs, New Mexico 88240 (505) 392-9797 | | 7. UNIT AGREEMENT NAME Skelly Unit |
| 4. LOCATION OF WELL (Report location clearly and in accordance with any State requirements. See also space 17 below.) At surface 660' FNL & 1880' FEL Unit B | | 8. WELL NO. 42 |
| | | 9. API WELL NO. 30-015-05356 |
| | | 10. FIELD AND POOL, OR WILDCAT Grayburg Jackson 7-Rivers-QN-GB-SA |
| | | 11. SEC., T., R., M., OR BLK. AND SURVEY OR AREA Sec. 22-T17S-R31E |
| 14. PERMIT NO. | 15. ELEVATIONS (Show whether DF, RT, GR, etc.) 3875' DF | 12. COUNTY OR PARISH Eddy County |
| | | 13. STATE NM |

16. Check Appropriate Box to indicate Nature of Notice, Report, or Other Data

NOTICE OF INTENTION TO:

| | |
|--|---|
| TEST WATER SHUT OFF <input type="checkbox"/> | PULL OR ALTER CASING <input type="checkbox"/> |
| FRACTURE TREAT <input type="checkbox"/> | MULTIPLE COMPLETE <input type="checkbox"/> |
| SHOOT OR ACIDIZE <input type="checkbox"/> | ABANDON* <input type="checkbox"/> |
| REPAIR WELL <input type="checkbox"/> | CHANGE PLANS <input type="checkbox"/> |

SUBSEQUENT REPORT OF:

| | |
|--|--|
| WATER SHUT-OFF <input type="checkbox"/> | REPAIRING WELL <input type="checkbox"/> |
| FRACTURE TREATMENT <input type="checkbox"/> | ALTERING CASING <input type="checkbox"/> |
| SHOOTING OR ACIDIZING <input type="checkbox"/> | ABANDONMENT* <input type="checkbox"/> |

(Other)

(Other) Temporary Abandon

(Note: Report results of multiple completion on Well
Completion or Recompletion Report and Log form.)

17. DESCRIBE PROPOSED OR COMPLETED OPERATIONS: (Clearly state all pertinent details, and give pertinent dates, including estimated date of starting any proposed work. If well is directionally drilled, give subsurface locations and measured and true vertical depths for all markers and zones pertinent to this work.)

10/01/01 MIRU Key Well Service. RU BOP. RIH w/4-1/2" AD-1 pkr. & 80 jts. 2-3/8" tbg. to 2257'. Set pkr. Test csg. to 500# POH w/2-3/8" tbg. LD pkr.

10/02/01 RU Computalog WL. RIH w/4-1/2" CIBP. Could not pass 2300'. POH w/CIBP. RIH w/3-1/8" csg. guns. Could not pass 2300'. POH w/guns. RIH w/3-3/4" bit & 4-1/2" csg. scraper on 2-3/8" tbg. to 2519'. Rough scraping action from 2300'-2400'. POH w/tbg. LD tools. RIH w/4-1/2" CIBP. Could not pass 2300'. POH w/CIBP. RIH w/3-1/8" guns. Could not pass 2300'. POH w/guns.

10/03/01 RU Computalog WL. RIH w/4-1/2" CIBP to 2100'. Set CIBP. Spotted 2 sks. cement on plug. RD WL. RIH w/2-3/8" tbg. to 2075'. Circulated 50 bbls. pkr. fluid. Pressure tested csg. to 500#. Would not hold. Leaking @ collar below WH. POH & LD 2-3/8" tbg. RD BOP. NU WH. RDMO.

10/05/01 Repaired WH. Ran csg. integrity chart. Witnessed by Jim Amos w/BLM. Well is TA.

18. I hereby certify that the foregoing is true and correct.

SIGNED Mary Jo Turner TITLE Production Tech II DATE October 9, 2001
Mary Jo Turner

(This space for Federal or State office use)

APPROVED BY [Signature] TITLE _____ DATE _____
CONDITIONS OF APPROVAL IF ANY:

*See Instruction On Reverse Side

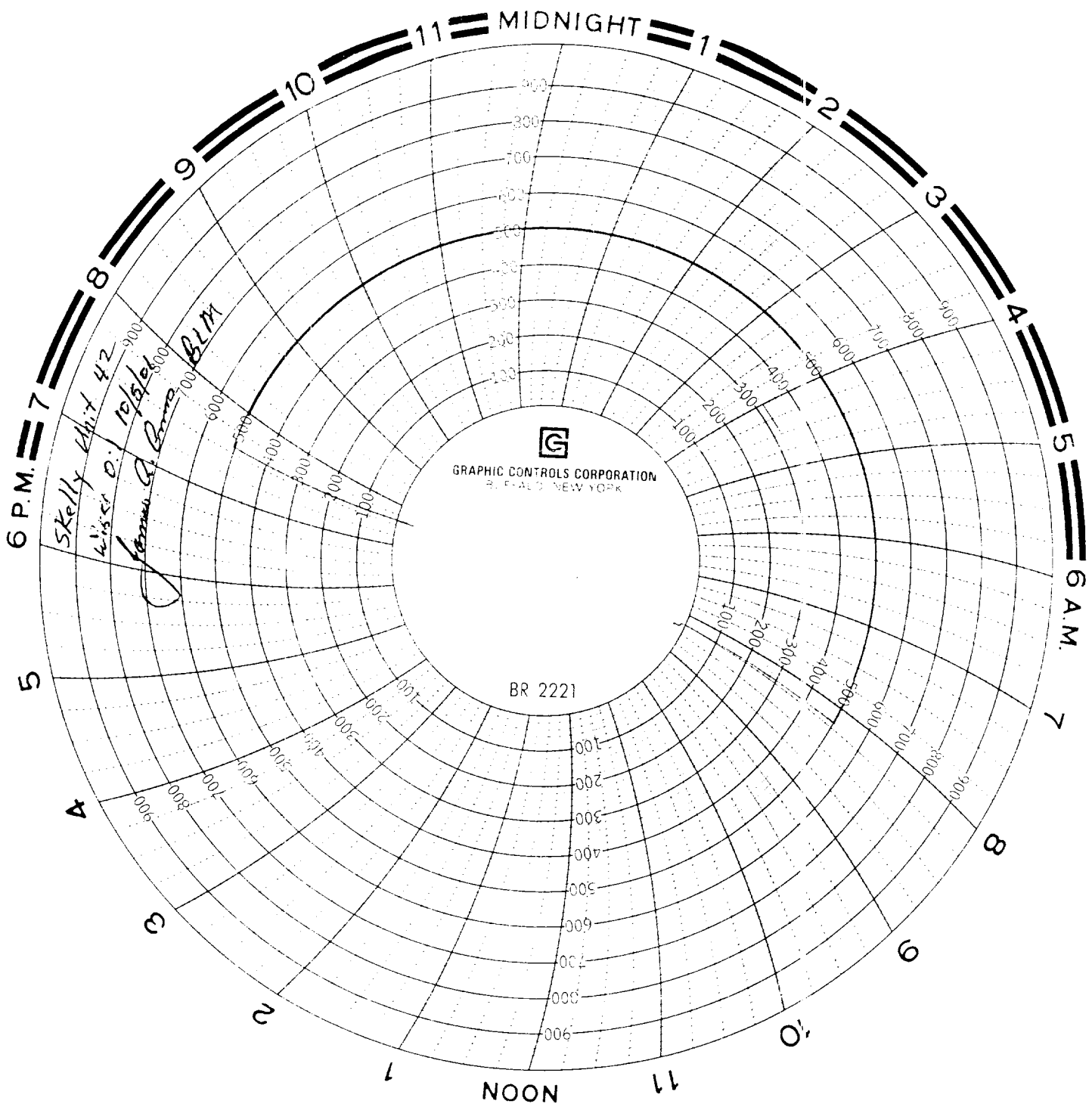

RECEIVED
OCC ARTESIA