

(SUBMIT IN TRIPLICATE)

UNITED STATES
DEPARTMENT OF THE INTERIOR
GEOLOGICAL SURVEYLand Office **Las Cruces**Lease No. **029418 (B)**Unit **RECEIVED**

APR 21 1960

O. C. C.
ARTESIA, OFFICE

SUNDRY NOTICES AND REPORTS ON WELLS

| | | |
|---|-------------------------------------|---|
| NOTICE OF INTENTION TO DRILL..... | <input checked="" type="checkbox"/> | SUBSEQUENT REPORT OF WATER SHUT-OFF..... |
| NOTICE OF INTENTION TO CHANGE PLANS..... | | SUBSEQUENT REPORT OF SHOOTING OR ACIDIZING..... |
| NOTICE OF INTENTION TO TEST WATER SHUT-OFF..... | | SUBSEQUENT REPORT OF ALTERING CASING..... |
| NOTICE OF INTENTION TO RE-DRILL OR REPAIR WELL..... | | SUBSEQUENT REPORT OF RE-DRILLING OR REPAIR..... |
| NOTICE OF INTENTION TO SHOOT OR ACIDIZE..... | | SUBSEQUENT REPORT OF ABANDONMENT..... |
| NOTICE OF INTENTION TO PULL OR ALTER CASING..... | | SUPPLEMENTARY WELL HISTORY..... |
| NOTICE OF INTENTION TO ABANDON WELL..... | | |

(INDICATE ABOVE BY CHECK MARK NATURE OF REPORT, NOTICE, OR OTHER DATA)

Hobbs, New Mexico**April 19, 19 60**Lease # **B**Well No. **9** is located **660** ft. from **NE** line and **1980** ft. from **E** line of sec. **23****SW/4 SE/4 Sec. 23**

(1/4 Sec. and Sec. No.)

17-S

(Twp.)

31-E

(Range)

N.M.P.M.

(Meridian)

Grayburg Jackson

(Field)

Eddy

(County or Subdivision)

New Mexico

(State or Territory)

The elevation of the derrick floor above sea level is _____ ft.

DETAILS OF WORK

(State names of and expected depths to objective sands; show sizes, weights, and lengths of proposed casings; indicate mudding jobs, cementing points, and all other important proposed work)

Propose to drill with cable tools from surface to total depth of approximately 3800' in the San Andres formation. Casing program to be approximately as follows:

| <u>Size Hole</u> | <u>Size Casing</u> | <u>Casing Point</u> | <u>Sack Cement</u> |
|------------------|--------------------|---------------------|--------------------|
| 10" | 3-5/8" | 750' | 100 |
| 8" | 5-1/2" | 3650' | 350 |

Halliburton Process will be used in cementing both strings of casing.

I understand that this plan of work must receive approval in writing by the Geological Survey before operations may be commenced.

Company **Skelly Oil Company**Address **Box 38****Hobbs, New Mexico**By Title **Dist. Supt.**

NEW MEXICO OIL CONSERVATION COMMISSION
WELL LOCATION AND ACREAGE DEDICATION PLAT

FORM C-128
Revised 5/1/57

SEE INSTRUCTIONS FOR COMPLETING THIS FORM ON THE REVERSE SIDE

SECTION A

| | | | | |
|---|--|-----------------------------|---------------------------------|---------------------------------------|
| Operator Skelly Oil Co. | | Lease Lea "B" | | Well No. 9 |
| Unit Letter 0 | Section 23 | Township 17 South | Range 31 East | County Eddy |
| Actual Footage Location of Well: 660 feet from the South line and 1980 feet from the East line | | | | |
| Ground Level Elev. | Producing Formation San Andres | | Pool Grayburg Jackson | Dedicated Acreage: 40 Acres |

1. Is the Operator the only owner in the dedicated acreage outlined on the plat below? YES ☒ NO ____ ("Owner" means the person who has the right to drill into and to produce from any pool and to appropriate the production either for himself or for himself and another. (65-3-29 (e) NMSA 1935 Comp.)
2. If the answer to question one is "no," have the interests of all the owners been consolidated by communitization agreement or otherwise? YES ____ NO ____ . If answer is "yes," Type of Consolidation ____
3. If the answer to question two is "no," list all the owners and their respective interests below:

| | |
|-------|------------------|
| Owner | Land Description |
| | |

SECTION B

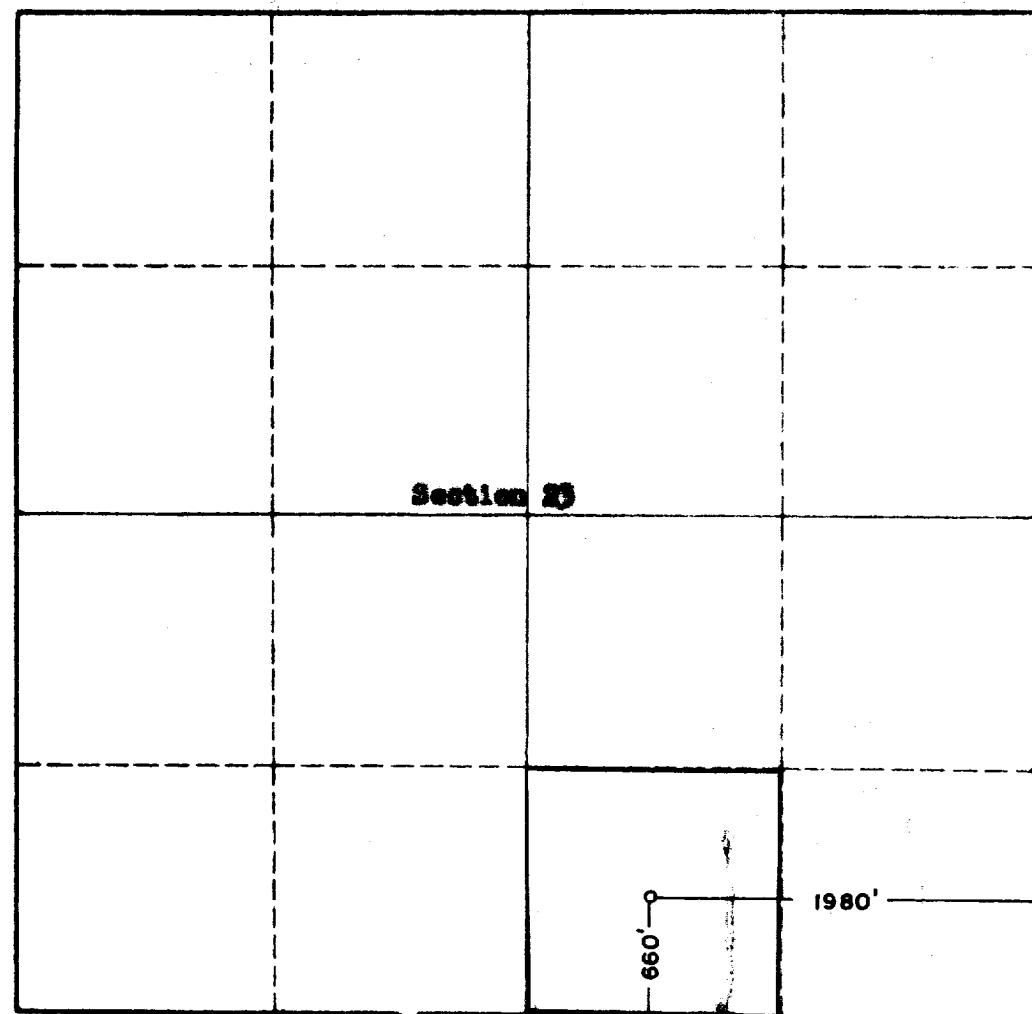

CERTIFICATION

I hereby certify that the information in SECTION A above is true and complete to the best of my knowledge and belief.

| |
|--------------------------------------|
| Name <i>J. J. [Signature]</i> |
| Position Dist. Supt. |
| Company Skelly Oil Company |
| Date April 19, 1960 |

I hereby certify that the well location shown on the plat in SECTION B was plotted from field notes of actual surveys made by me or under my supervision, and that the same is true and correct to the best of my knowledge and belief.

| |
|--|
| Date Surveyed 4-18-60 |
| Registered Professional Engineer and/or Land Surveyor, JOHN W. WEST |
| <i>John W. West</i> |
| Certificate No. N.M. - P.E. & L.S. NO. 678 |