

Form 9-331a
(Feb. 1951)

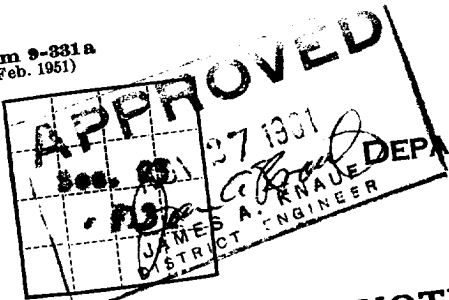

M. G. C. C. COPY

(SUBMIT IN TRIPLICATE)

UNITED STATES
DEPARTMENT OF THE INTERIOR
GEOLOGICAL SURVEY

Budget Bureau
Approval expires 12-31-60.

Land Office Las Cruces
Lease No. 029418-b
Unit Lee #1

RECEIVED

NOV 30 1961

SUNDRY NOTICES AND REPORTS ON WELLS

O. C. C.

ARTESIA, OFFICE

NOTICE OF INTENTION TO DRILL	<input checked="" type="checkbox"/>	SUBSEQUENT REPORT OF WATER SHUT-OFF
NOTICE OF INTENTION TO CHANGE PLANS	<input type="checkbox"/>	SUBSEQUENT REPORT OF SHOOTING OR ACIDIZING
NOTICE OF INTENTION TO TEST WATER SHUT-OFF	<input type="checkbox"/>	SUBSEQUENT REPORT OF ALTERING CASING
NOTICE OF INTENTION TO RE-DRILL OR REPAIR WELL	<input type="checkbox"/>	SUBSEQUENT REPORT OF RE-DRILLING OR REPAIR
NOTICE OF INTENTION TO SHOOT OR ACIDIZE	<input type="checkbox"/>	SUBSEQUENT REPORT OF ABANDONMENT
NOTICE OF INTENTION TO PULL OR ALTER CASING	<input type="checkbox"/>	SUPPLEMENTARY WELL HISTORY
NOTICE OF INTENTION TO ABANDON WELL	<input type="checkbox"/>	

(INDICATE ABOVE BY CHECK MARK NATURE OF REPORT, NOTICE, OR OTHER DATA)

Hobbs, New Mexico - November 21, 1961

Well No. Lee #1 is located 1980 ft. from SE line and 1980 ft. from W line of sec. 23
NE 1/4 SW 1/4 Sec. 23 (1/4 Sec. and Sec. No.)
Grayburg Jackson (Field)
17-S (Twp.) 31-E (Range) N.M.P.M. (Meridian)
1447 (County or Subdivision) New Mexico (State or Territory)

NOV 27 1961

RECEIVED
GEOLOGICAL SURVEY
ARTESIA, NEW MEXICO

The elevation of the derrick floor above sea level is _____ ft.

DETAILS OF WORK

(State names of and expected depths to objective sands; show sizes, weights, and lengths of proposed casings; indicate mud logs, etc.)
Propose to drill with Rotary Tools using gas from surface to total depth of approx. 3850' in the San Andres Formation. Casing program to be approx. as follows:

Size Hole
11"
7-7/8"

Size Casing
8-5/8"
4-1/2"

Casing Point
750'
3850'

Sacks Cement
100
365

The Pump & Plug Process will be used in cementing both strings of casing. The well will be perforated and treated with approx. 1500 bbls. of lease oil and approx. 60,000# 20/40 sand.

I understand that this plan of work must receive approval in writing by the Geological Survey before operations may be commenced.

Company Skelly Oil Company
Address Box 38
Hobbs, New Mexico

By E. C. C.
Title Dist. Supt.

NEW MEXICO OIL CONSERVATION COMMISSION
WELL LOCATION AND ACREAGE DEDICATION PLAT

FORM C-128
Revised 5/1/57

SEE INSTRUCTIONS FOR COMPLETING THIS FORM ON THE REVERSE SIDE

SECTION A

Operator Skelly Oil Co.		Lease Lea "B"		Well No. 13
Unit Letter K	Section 23	Township 17 South	Range 31 East	County Eddy
Actual Footage Location of Well: 1980 feet from the South line and 1980 feet from the West line				
Ground Level Elev.	Producing Formation San Andres	Pool Grayburg Jackson	Dedicated Acreage: 40 Acres	

1. Is the Operator the only owner in the dedicated acreage outlined on the plat below? YES ☒ NO ____ ("Owner" means the person who has the right to drill into and to produce from any pool and to appropriate the production either for himself or for himself and another. (65-3-29 (e) NMSA 1935 Comp.)
2. If the answer to question one is "no," have the interests of all the owners been consolidated by communitization agreement or otherwise? YES ____ NO ____ . If answer is "yes," Type of Consolidation ____
3. If the answer to question two is "no," list all the owners and their respective interests below:

Owner	Land Description
	NOV 27 1961 U. S. GEOLOGICAL SURVEY ARTESIA, NEW MEXICO

SECTION B

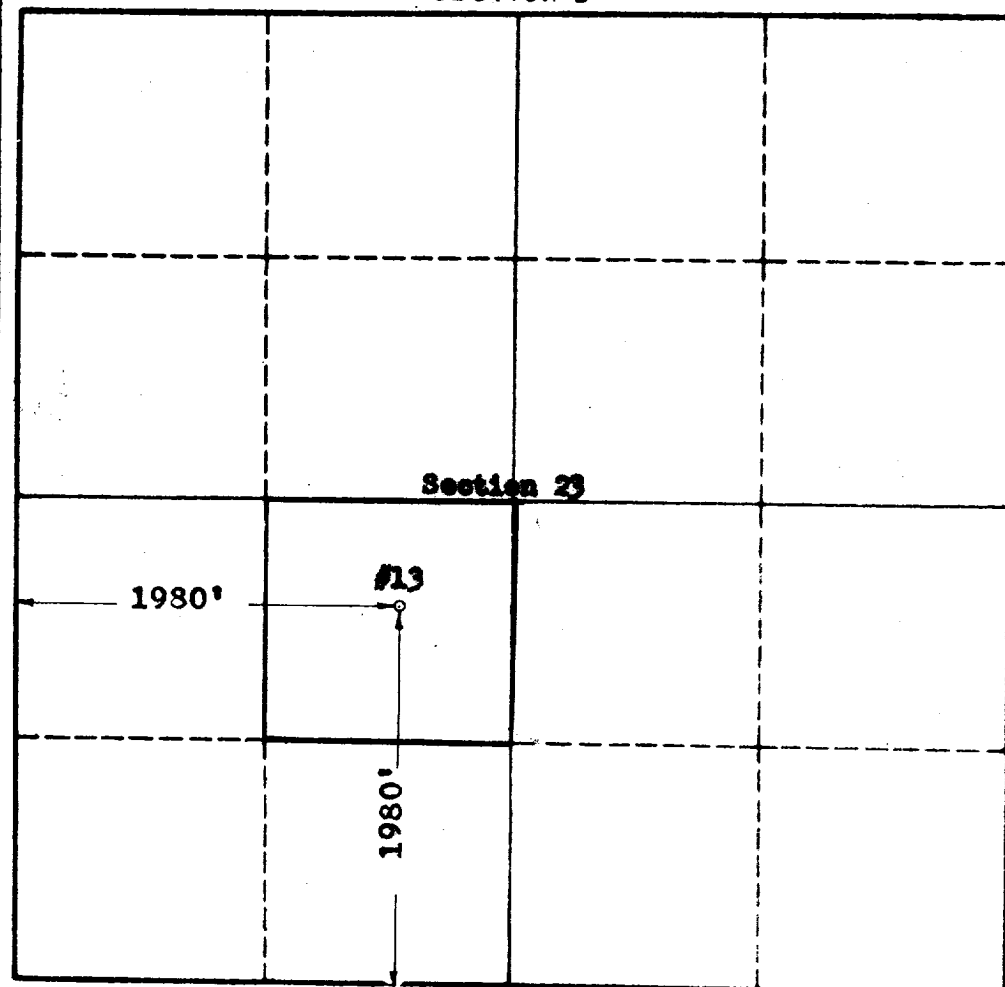

CERTIFICATION

I hereby certify that the information in SECTION A above is true and complete to the best of my knowledge and belief.

Name A. E. Cub
Position Dist. Supt.
Company Skelly Oil Company
Date November 21, 1961

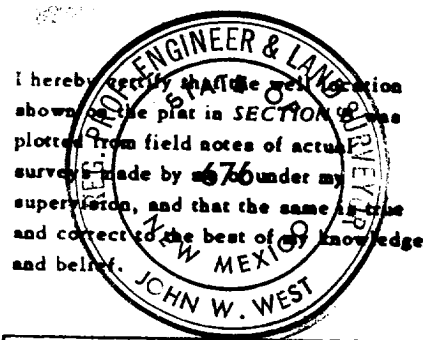

Date Surveyed 11-15-61
Registered Professional Engineer and/or Land Surveyor, JOHN W. WEST
Certificate No. N.M. - P.E. & L.S. NO. 676