

UNITED STATES
DEPARTMENT OF THE INTERIOR
BUREAU OF LAND MANAGEMENT

SUBMIT IN TR. CATE*
(Other instructions on re-
verse side)

Form approved.
Budget Bureau No. 1004-0135
Expires August 31, 1985

SUNDRY NOTICES AND REPORTS ON WELLS

(Do not use this form for proposals to drill or to deepen or plug back to a different reservoir.
Use "APPLICATION FOR PERMIT—" for such proposals.)

1. OIL WELL <input type="checkbox"/> GAS WELL <input type="checkbox"/> OTHER Tank Battery Location	RECEIVED BY SEP 10 1985 O. C. D. ARTESIA, OFFICE
2. NAME OF OPERATOR Phillips Petroleum Company	
3. ADDRESS OF OPERATOR 4001 Penbrook St., Odessa, TX 79762	
4. LOCATION OF WELL (Report location clearly and in accordance with any State requirements.* See also space 17 below.) At surface 1660 FNL & 1480 FEL Sec. 31, T-17-S, R-30-E	
14. PERMIT NO.	15. ELEVATIONS (Show whether DP, RT, GR, etc.)

5. LEASE DESIGNATION AND SERIAL NO. LC-060529	
6. IF INDIAN, ALLOTTEE OR TRIBE NAME	
7. UNIT AGREEMENT NAME	
8. FARM OR LEASE NAME Beeson F	
9. WELL NO. 15	
10. FIELD AND POOL, OR WILDCAT Loco Hills-Queen, GB, SA	
11. SEC., T., R., M., OR BLK. AND SURVEY OR AREA Sec. 31, T-17-S, R-30-E	
12. COUNTY OR PARISH Eddy	13. STATE NM

16. Check Appropriate Box To Indicate Nature of Notice, Report, or Other Data

NOTICE OF INTENTION TO:		SUBSEQUENT REPORT OF:	
TEST WATER SHUT-OFF <input type="checkbox"/>	PULL OR ALTER CASING <input type="checkbox"/>	WATER SHUT-OFF <input type="checkbox"/>	REPAIRING WELL <input type="checkbox"/>
FRACTURE TREAT <input type="checkbox"/>	MULTIPLE COMPLETE <input type="checkbox"/>	FRACTURE TREATMENT <input type="checkbox"/>	ALTERING CASING <input type="checkbox"/>
SHOOT OR ACIDIZE <input type="checkbox"/>	ABANDON* <input type="checkbox"/>	SHOOTING OR ACIDIZING <input type="checkbox"/>	ABANDONMENT* <input type="checkbox"/>
REPAIR WELL <input type="checkbox"/>	CHANGE PLANE <input type="checkbox"/>	(Other) <input type="checkbox"/>	(Other) <input type="checkbox"/>
(Other) Amendment		(NOTE: Report results of multiple completion on Well Completion or Recompletion Report and Log form.)	

17. DESCRIBE PROPOSED OR COMPLETED OPERATIONS (Clearly state all pertinent details, and give pertinent dates, including estimated date of starting any proposed work. If well is directionally drilled, give subsurface locations and measured and true vertical depths for all markers and zones pertinent to this work.)*

Propose to install tank battery for this lease. (See enclosed plat and map)

The road and pad are existing and no new surface disturbance will be required.

A site security diagram will be forwarded to you upon completion of the battery.

18. I hereby certify that the foregoing is true and correct

SIGNED

TITLE Senior Engineering Specialist DATE 9/9/85

W. J. Mueller

(This space for Federal or State office use)

APPROVED BY

TITLE

DATE

CONDITIONS OF APPROVAL, IF ANY:

*See Instructions on Reverse Side

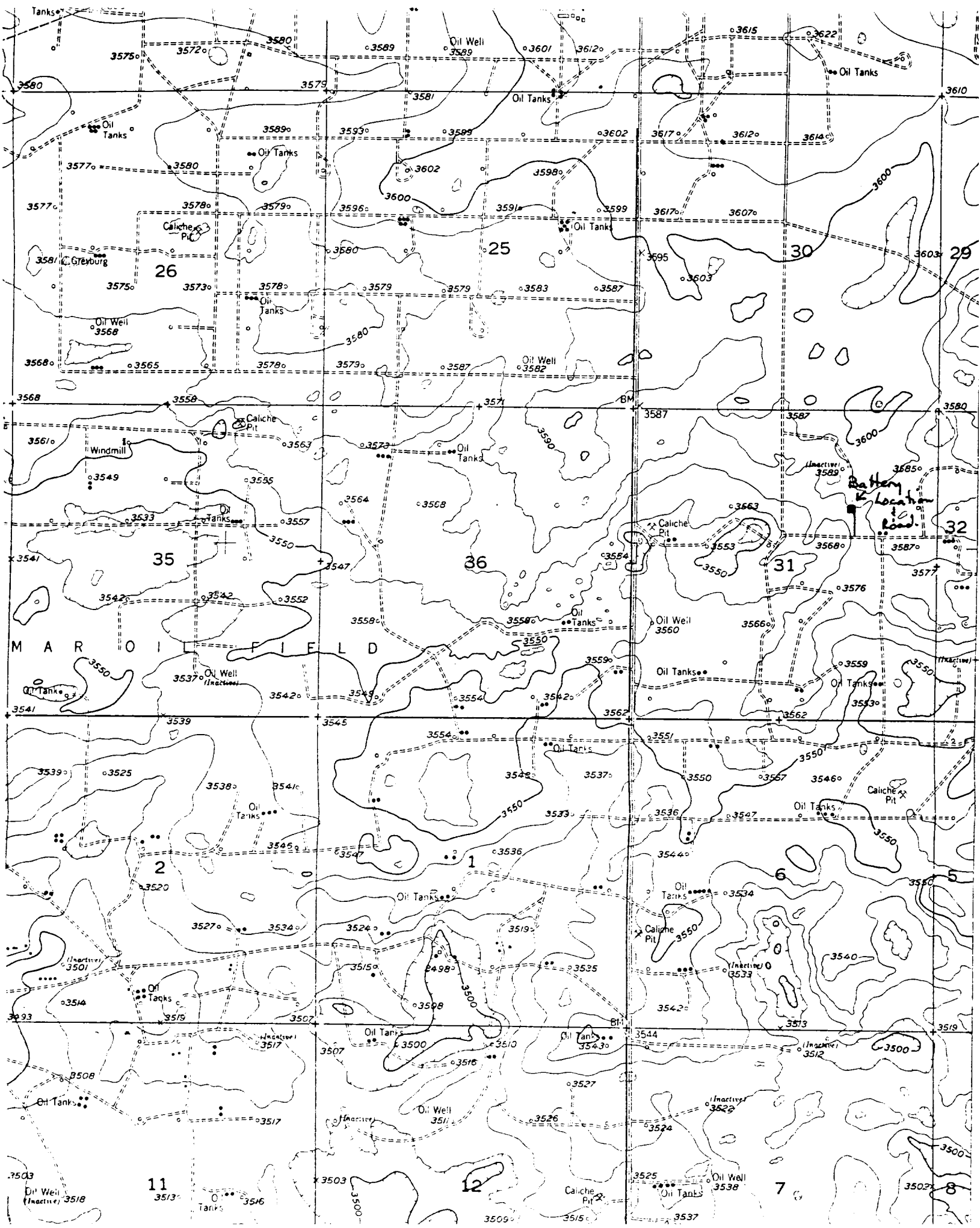

T17S
R29E

- 30 -

- 29 -

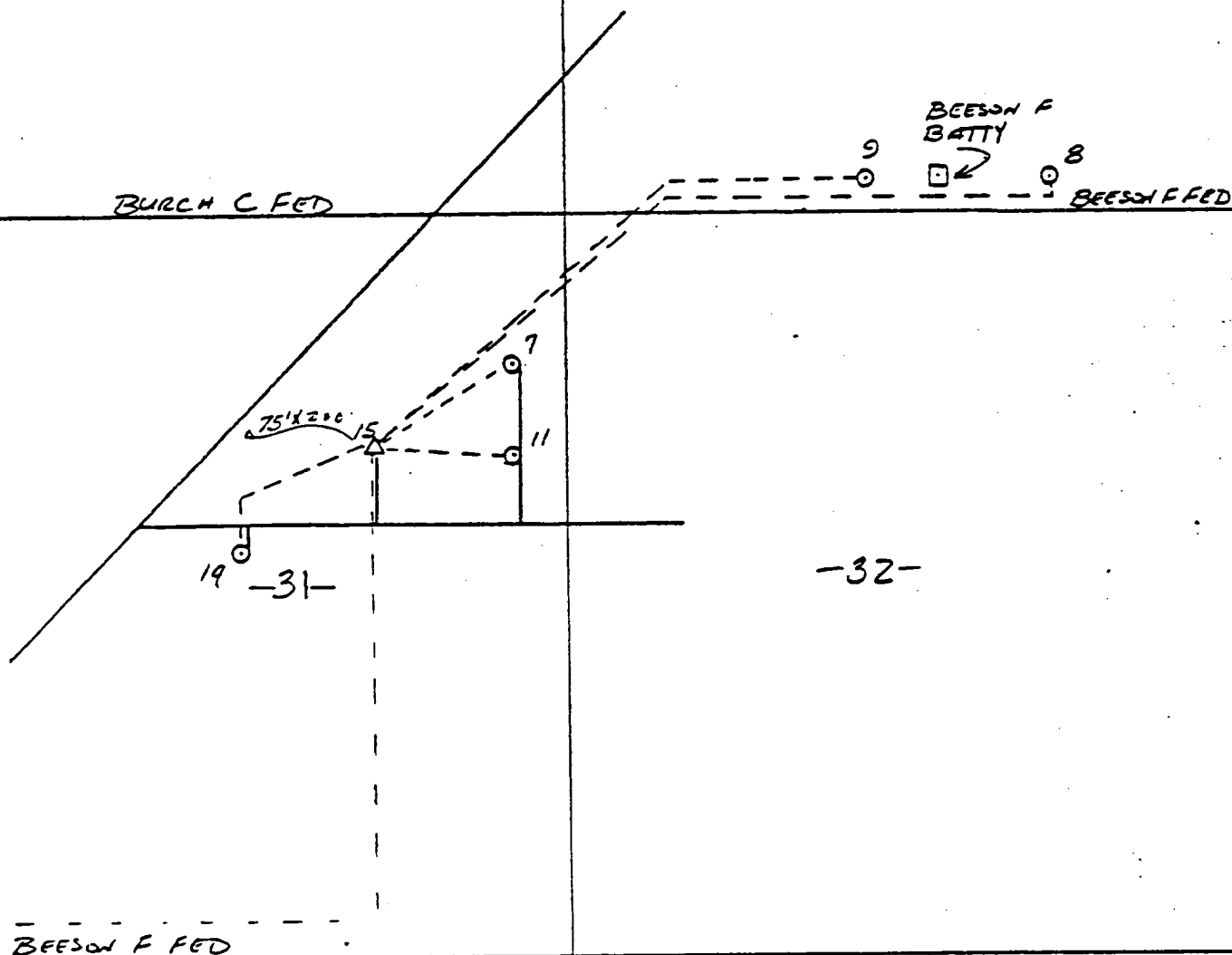

02 - - - - -
BEESON F FED

- △ PROPOSED TANK BATTERY - 75' X 200'
- PRODUCING WELLS
- - - - - PROPOSED FLOW LINES
- EXISTING ROADS

NO.	REVISION	BY	DATE	CHKD	APP'D
FOR BIDS	PHILLIPS PETROLEUM COMPANY		AFE NO. PX-KR28		
FOR APPR	BARTLESVILLE, OKLAHOMA		FILE CODE		
FOR CONST	PROPOSED LOCATION FOR BEESON F TANK BATTERY, LOW HILLS NEW MEXICO, EDDY CO.		SCALE 1" = 1408'		
DRAWN TDW 2/58			UNLESS OTHERWISE NOTED		
			DWG NO.		