

NO. OF COPIES RECEIVED	6
DISTRIBUTION	
SANTA FE	1
FILE	1
U.S.G.S.	2
LAND OFFICE	1
OPERATOR	1

NEW MEXICO OIL CONSERVATION COMMISSION

Form C-101
Revised 1-1-65

5A. Indicate Type of Lease
STATE ☒ FEE ☐
5. State Oil & Gas Lease No.
B-514

APPLICATION FOR PERMIT TO DRILL, DEEPEN, OR PLUG BACK

1a. Type of Work DRILL <input checked="" type="checkbox"/> DEEPEN <input type="checkbox"/> PLUG BACK <input type="checkbox"/>		7. Unit Agreement Name HOLT STATE
b. Type of Well OIL WELL <input checked="" type="checkbox"/> GAS WELL <input type="checkbox"/> OTHER <input type="checkbox"/> SINGLE ZONE <input checked="" type="checkbox"/> MULTIPLE ZONE <input type="checkbox"/>		8. Farm or Lease Name HOLT STATE
2. Name of Operator ROBERT B. HOLT		9. Well No. 1
3. Address of Operator 801 FIRST NATIONAL BANK BUILDING, MIDLAND, TEXAS 79701		10. Field and Pool, or Wildcat Undes. Empire - Abc WILDCAT
4. Location of Well UNIT LETTER E LOCATED 1980 FEET FROM THE NORTH LINE AND 660 FEET FROM THE WEST LINE OF SEC. 28 TWP. 17 S. RGE. 29 E NMPM		12. County EDDY
19. Proposed Depth 6500		19A. Formation Abc UNDESIGNATED
20. Rotary or C.T. ROTARY		
21. Elevations (Show whether DF, RT, etc.) 3575.5 GROUND	21A. Kind & Status Plug. Bond BLANKET CURRENT	21B. Drilling Contractor CAPITAN DRILLING CO.
22. Approx. Date Work will start IMMEDIATELY		

23. PROPOSED CASING AND CEMENT PROGRAM

SIZE OF HOLE	SIZE OF CASING	WEIGHT PER FOOT	SETTING DEPTH	SACKS OF CEMENT	EST. TOP
17 1/2"	11 3/4	48 #	300	300	CIRCULATE
11"	8 5/8	32 & 24	3000	400	1600
7 7/8"	4 1/2	11.6	6500	400	4500

RECEIVED

DEC 19 1968

APPROVAL VALID
FOR 90 DAYS UNLESS
(DRILLING COMPLETED)

O. C. S.
ARTESIA, OFFICE

EXPIRES 3-12-69

IN ABOVE SPACE DESCRIBE PROPOSED PROGRAM: IF PROPOSAL IS TO DEEPEN OR PLUG BACK, GIVE DATA ON PRESENT PRODUCTIVE ZONE AND PROPOSED NEW PRODUCTIVE ZONE. GIVE BLOWOUT PREVENTER PROGRAM, IF ANY.

I hereby certify that the information above is true and complete to the best of my knowledge and belief.

Signed John W. West Title AGENT Date 12-18-1968
(This space for State Use)

APPROVED BY W. P. Gressett TITLE OIL AND GAS INSPECTOR DATE DEC 19 1968
CONDITIONS OF APPROVAL, IF ANY:

MEXICO OIL CONSERVATION COMMISS
WELL LOCATION AND ACREAGE DEDICATION PLAT

Form C-102
 Supersedes C-128
 Effective 1-1-65

All distances must be from the outer boundaries of the Section.

Operator ROBERT B. HOLT			Lease HOLT STATE		Well No. 1
Unit Letter E	Section 28	Township 17 SOUTH	Range 29 EAST	County EDDY	
Actual Footage Location of Well: 1980 feet from the NORTH line and 660 feet from the WEST line					
Ground Level Elev. 3575.5	Producing Formation UNDESIGNATED Abo	Pool Wildcat Undes. Empire Abo	Dedicated Acreage: SW 1/4 NW 1/4 40 Acres		

1. Outline the acreage dedicated to the subject well by colored pencil or hachure marks on the plat below.
2. If more than one lease is dedicated to the well, outline each and identify the ownership thereof (both as to working interest and royalty).
3. If more than one lease of different ownership is dedicated to the well, have the interests of all owners been consolidated by communitization, unitization, force-pooling, etc?

☐ Yes ☐ No If answer is "yes," type of consolidation _____

If answer is "no," list the owners and tract descriptions which have actually been consolidated. (Use reverse side of this form if necessary.) _____

No allowable will be assigned to the well until all interests have been consolidated (by communitization, unitization, forced-pooling, or otherwise) or until a non-standard unit, eliminating such interests, has been approved by the Commission.

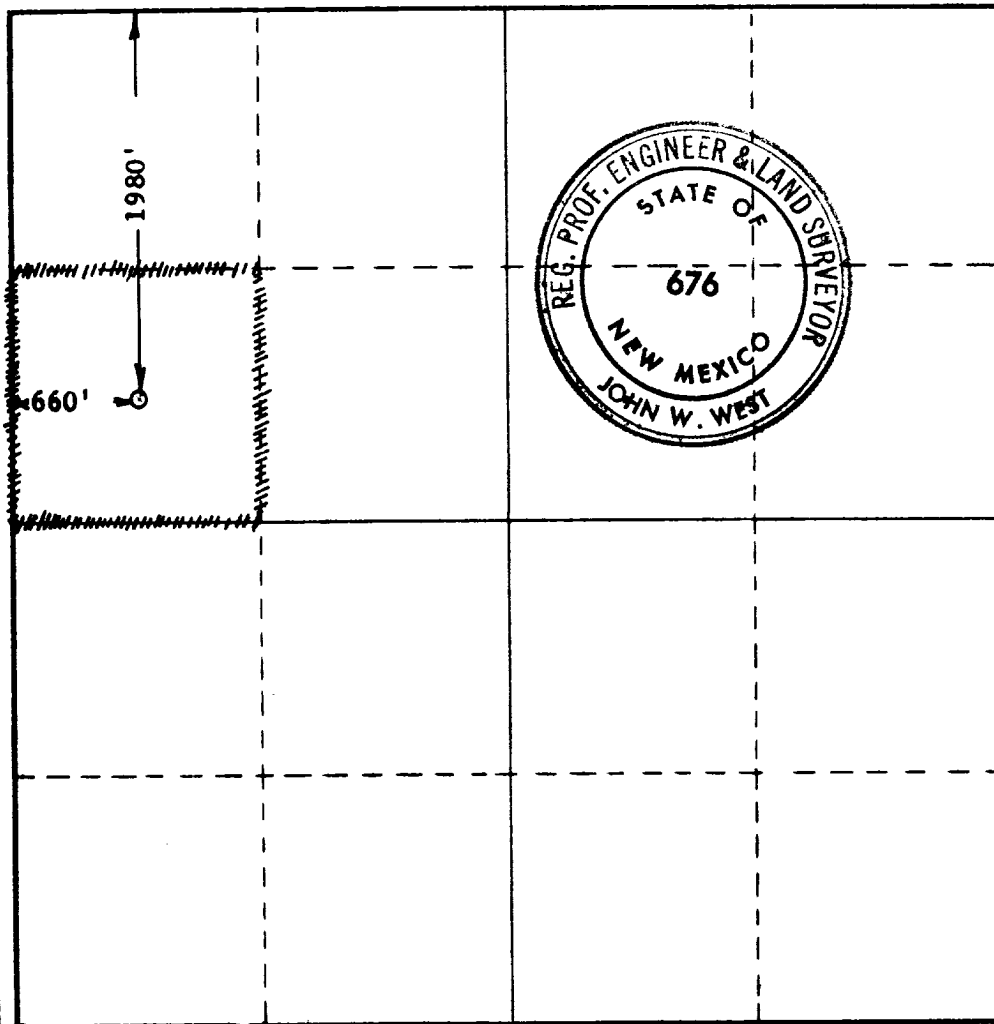

CERTIFICATION

I hereby certify that the information contained herein is true and complete to the best of my knowledge and belief.

Name *John W. West*
 Position **AGENT**

Company
ROBERT B. HOLT

Date
DECEMBER 18, 1968

I hereby certify that the well location shown on this plat was plotted from field notes of actual surveys made by me or under my supervision, and that the same is true and correct to the best of my knowledge and belief.

Date Surveyed
DECEMBER 18, 1968

Registered Professional Engineer and/or Land Surveyor

John W. West
 Certificate No. **676**

0 320 640 960 1280 1600 1920 2240 2560 2880 3200 3520 3840 4160 4480 4800 5120 5440 5760 6080 6400