

**NEW MEXICO OIL CONSERVATION COMMISSION  
WELL LOCATION AND ACREAGE DEDICATION PLAT**

Form C-102  
Supersedes C-128  
Effective 1-1-65

All distances must be from the outer boundaries of the Section.

Operator <b>C. W. TRAINER and Marvin C. GROSS</b>		Lease <b>Dodd</b>		Well No. <b>1</b>
<del>SECTION 22, T17S, R29E, EDDY COUNTY, NEW MEXICO</del>				
Unit Letter <b>J</b>	Section <b>22</b>	Township <b>T17S</b>	Range <b>R29E</b>	County <b>EDDY</b>
Actual Footage Location of Well:				
<b>1980</b> feet from the <b>SOUTH</b> line and		<b>1880</b> feet from the <b>EAST</b> line		
Ground Level Elev. <b>3551</b>	Producing Formation <b>Penn</b>	Pool Unit <b>Grayburg Penn</b>	Dedicated Acreage: <b>160</b> Acres	

1. Outline the acreage dedicated to the subject well by colored pencil or hachure marks on the plat below.
2. If more than one lease is dedicated to the well, outline each and identify the ownership thereof (both as to working interest and royalty).
3. If more than one lease of different ownership is dedicated to the well, have the interests of all owners been consolidated by communitization, unitization, force-pooling, etc?

☐ Yes    ☐ No    If answer is "yes," type of consolidation \_\_\_\_\_

If answer is "no," list the owners and tract descriptions which have actually been consolidated. (Use reverse side of this form if necessary.) \_\_\_\_\_

No allowable will be assigned to the well until all interests have been consolidated (by communitization, unitization, forced-pooling, or otherwise) or until a non-standard unit, eliminating such interests, has been approved by the Commission.

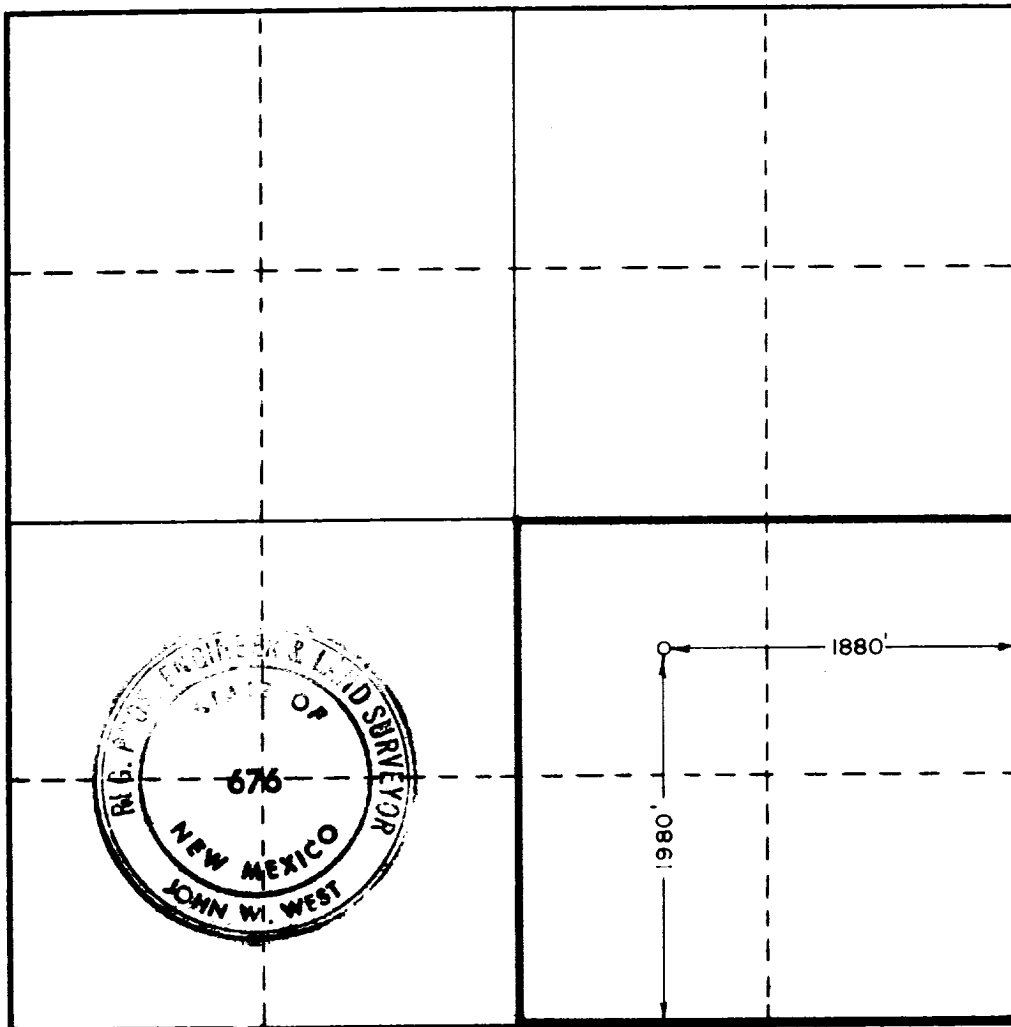

**CERTIFICATION**

I hereby certify that the information contained herein is true and complete to the best of my knowledge and belief.

Name \_\_\_\_\_

Position \_\_\_\_\_

**Agent**

Company \_\_\_\_\_

**C. W. TRAINER**

Date \_\_\_\_\_

**3-18-71**

I hereby certify that the well location shown on this plat is the same as the notes of actual surveys made by me or under my supervision, and the same is true and correct to the best of my knowledge and belief.

**RECEIVED  
MAR 19 1971  
U.S. GEOLOGICAL SURVEY  
ARTESIA, NEW MEXICO**

Date Surveyed \_\_\_\_\_

**MARCH 10, 1971**

Registered Professional Engineer and/or Land Surveyor

*John W. West*

Certificate No. \_\_\_\_\_

**676**

