

00-015-25633

## ENERGY AND MINERALS DEPARTMENT

## OIL CONSERVATION DIVISION

Form C-101  
Revised 10-1-78RECEIVED BY  
SANTA FE, NEW MEXICO 87501

JUN 18 1986

O. C. D.

ARTESIA OFFICE

NO. OF COPIES RECEIVED	
DISTRIBUTION	
SANTA FE	✓
FILE	✓
U.S.G.S.	✓
LAND OFFICE	✓
OPERATOR	✓

5A. Indicate Type of Lease

STATE ☒ FEE ☐

5. State Oil &amp; Gas Lease No.

B-514

## APPLICATION FOR PERMIT TO DRILL, DEEPEN, OR PLUG BACK

1a. Type of Work			7. Unit Agreement Name		
b. Type of Well OIL WELL <input checked="" type="checkbox"/> GAS WELL <input type="checkbox"/> OTHER <input type="checkbox"/>			8. Form or Lease Name G-J West Coop Unit		
2. Name of Operator Marbob Energy Corporation ✓			9. Well No. 80		
3. Address of Operator P.O. Drawer 217, Artesia, NM 88210			10. Field and Pool, or Wildcat Grbg Jackson SR Q G SA		
4. Location of Well UNIT LETTER <u>N</u> LOCATED <u>75</u> FEET FROM THE <u>South</u> LINE AND <u>2303</u> FEET FROM THE <u>West</u> LINE OF SEC. <u>21</u> TWP. <u>17S</u> RGE. <u>29E</u> NMPM			12. County Eddy		
19. Proposed Depth 5000'			19A. Formation San Andres		20. Rotary or C.T. Rotary
21. Elevations (Show whether DF, KT, etc.) 3585.0' GR		21A. Kind & Status Plug. Bond Statewide Active X	21B. Drilling Contractor LaRue Drilling Co.		22. Approx. Date Work will start 6/24/86

23.

## PROPOSED CASING AND CEMENT PROGRAM

SIZE OF HOLE	SIZE OF CASING	WEIGHT PER FOOT	SETTING DEPTH	SACKS OF CEMENT	EST. TOP
12 1/4"	8 5/8"	24.0#	350'	Sufficient to circulate	
7 7/8"	5 1/2"	15.50#	5000'	650 sax, to base of salt	

We propose to drill to 350', run 8 5/8" casing and cement; drill on to test the San Andres zone; run 5 1/2" casing, cement and put on production.

Posted API,  
NL-ID-1  
6-27-86

APPROVAL VALID FOR 180 DAYS  
PERMIT EXPIRES 12-24-86  
UNLESS DRILLING UNDERWAY

IN ABOVE SPACE DESCRIBE PROPOSED PROGRAM; IF PROPOSAL IS TO DEEPEN OR PLUG BACK, GIVE DATA ON PRESENT PRODUCTIVE ZONE AND PROPOSED NEW PRODUCTIVE ZONE. GIVE BLOWOUT PREVENTER PROGRAM, IF ANY.

I hereby certify that the information above is true and complete to the best of my knowledge and belief.

Signed Donnette Wallace Title Production Clerk Date 6/17/86

(This space for State Use)

Original Signed By  
Mike Williams  
Oil & Gas Inspector

DATE JUN 24 1986

APPROVED BY \_\_\_\_\_  
CONDITIONS OF APPROVAL, IF ANY:

NSL-2270

Appv. 6-19-86

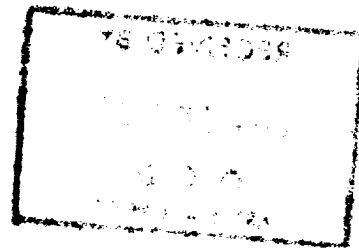

NEW MEXICO OIL CONSERVATION COMMISSION  
WELL LOCATION AND ACREAGE DEDICATION PLAT

Form C-102  
Supersedes C-128  
Effective 1-1-85

All distances must be from the outer boundaries of the Section

Operator <b>MARBOB ENERGY CORP.</b>			Lease <b>G-J WEST COOP UNIT</b>		Well No. <b>80</b>
Tract Letter <b>N</b>	Section <b>21</b>	Township <b>17S</b>	Range <b>29E</b>	County <b>EDDY</b>	
Actual Footage Location of Well: <b>75</b> feet from the <b>SOUTH</b> line and <b>2303</b> feet from the <b>WEST</b> line					
Ground Level Elev. <b>3585.0</b>	Producing Formation <b>San Andres</b>		Pool <b>Grbg Jackson SR Q G SA</b>		Dedicated Acreage: <b>40</b> Acres

1. Outline the acreage dedicated to the subject well by colored pencil or hachure marks on the plat below.
2. If more than one lease is dedicated to the well, outline each and identify the ownership thereof (both as to working interest and royalty).
3. If more than one lease of different ownership is dedicated to the well, have the interests of all owners been consolidated by communitization, unitization, forced pooling etc?  
☐ Yes ☐ No If answer is "yes," type of consolidation \_\_\_\_\_

If answer is "no," list the owners and tract descriptions which have actually been consolidated. (Use reverse side of this form if necessary.) \_\_\_\_\_

No allowable will be assigned to the well until all interests have been consolidated (by communitization, unitization, forced-pooling, or otherwise) or until a non-standard unit, eliminating such interests, has been approved by the Commission.

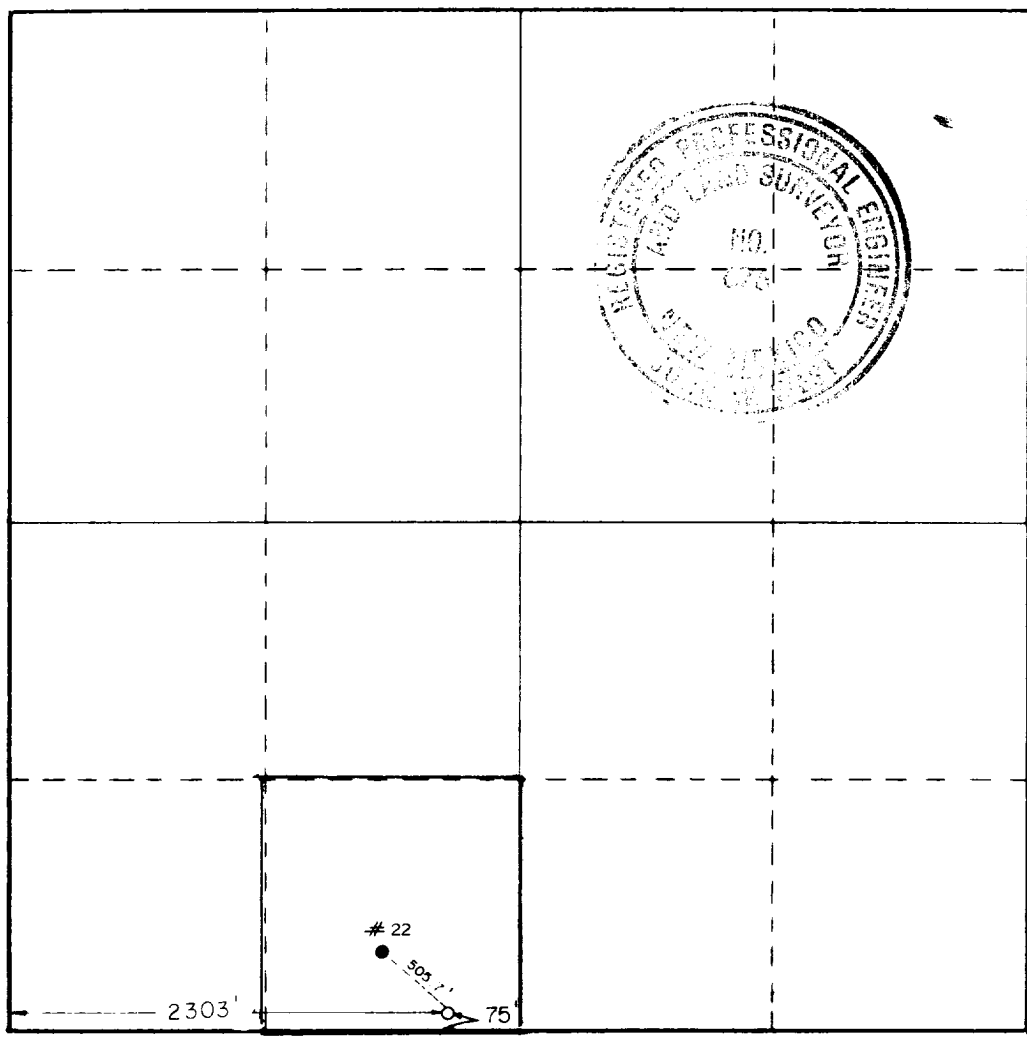
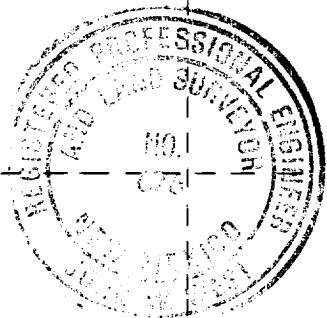
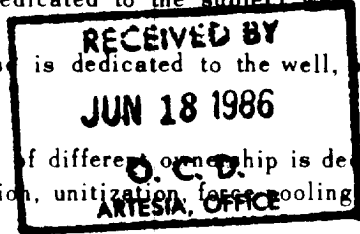

CERTIFICATION

I hereby certify that the information contained herein is true and complete to the best of my knowledge and belief.

*Carolyn Purcella*  
Name

Carolyn Purcella

Position  
Production Clerk

Company  
Marbob Energy Corporation

Date  
6/17/86

I hereby certify that the well location shown on this plat was plotted from field notes of actual surveys made by me or under my supervision, and that the same is true and correct to the best of my knowledge and belief.

Date Surveyed  
APRIL 2, 1986

Registered Professional Engineer and/or Land Surveyor

*John W. West*  
Certificate No. JOHN W. WEST, 676

RONALD J. EIDSON, 3239

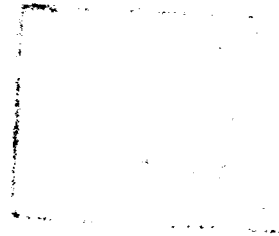

W. H. R. 100-1000  
100-1000  
100-1000