

L & M DRILLING, INC.

OIL WELL DRILLING CONTRACTORS
PO BOX 1370 ARTESIA, NEW MEXICO 88211-1370
(505) 746-4405 746-3518 748-2205

March 4, 1998

Shahara Oil Corporation
PO Box 3232
Carlsbad, NM 88220

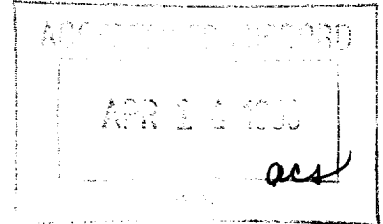

RE: Grayburg Jackson WFU Tract MB #14
330' FSL & 2310' FWL
Sec. 27, T17S, R30E
Eddy County, New Mexico

Gentlemen:

The following is a Deviation Survey for the above captioned well.

DEPTH	DEVIATION
523'	1/4
940'	1/2
1469'	1/2
1839'	1/2
2355'	3/4
2859'	3/4
3354'	1
3700'	1

Very truly yours,

Eddie C. LaRue
Vice President

STATE OF NEW MEXICO }
COUNTY OF EDDY }

The foregoing was acknowledged before me
this 4th day of March, 1998.

Notary Public

