

**SECTION 36, TOWNSHIP 17 SOUTH, RANGE 30 EAST, N.M.P.M.,  
EDDY COUNTY, NEW MEXICO.**

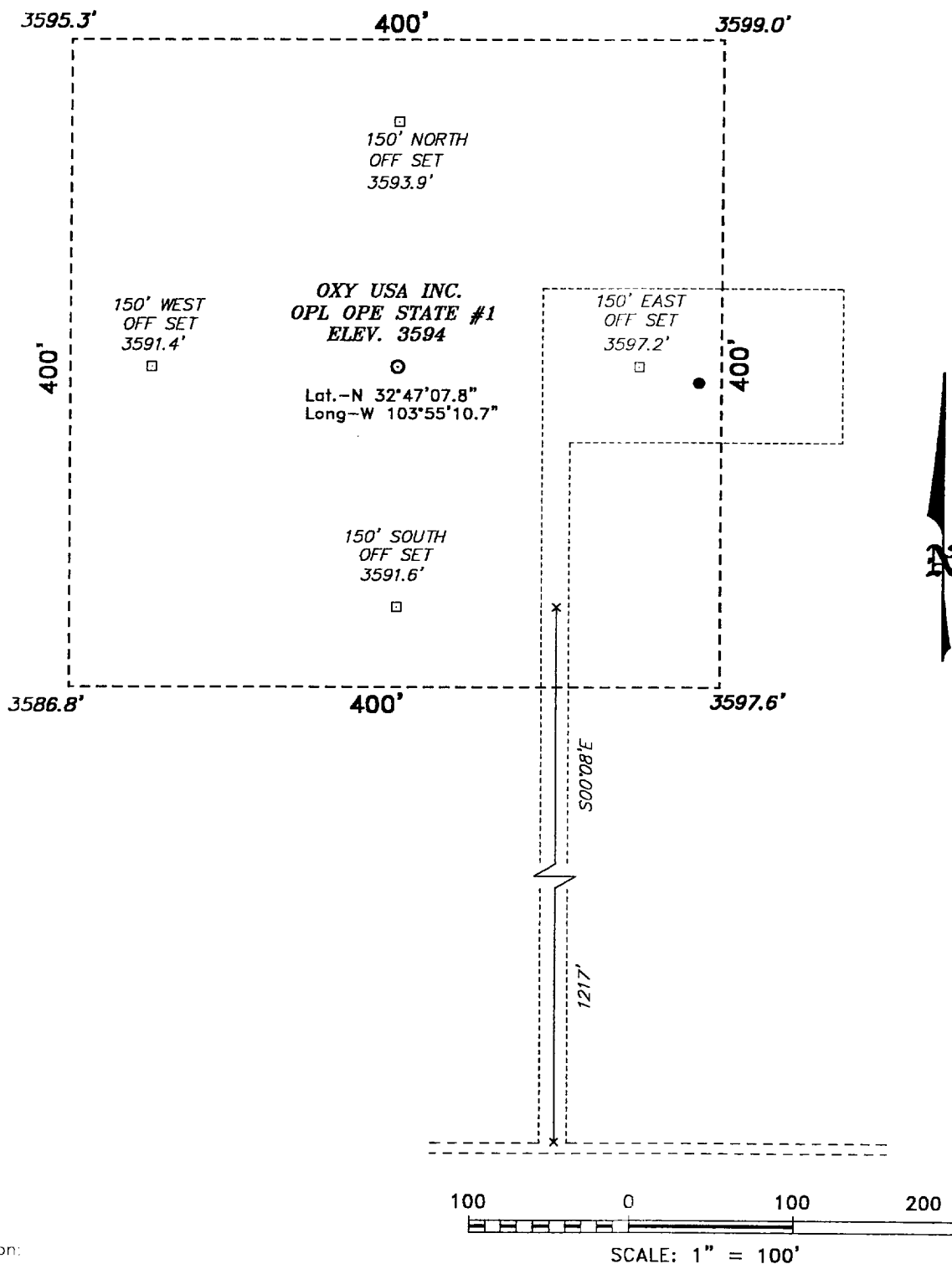

**Directions to Location:**

FROM THE JUNCTION OF US HWY 82 AND COUNTY ROAD #222, GO SOUTH ON 222 FOR 2.4 MILES TO A LEASE ROAD RT. GO WEST ON LEASE RD. 2.3 MILESTO A LEASE ROAD RT. GO NORTH ON LEASE ROAD 0.25 MILES TO THE PROPOSED WELL LOCATION.

**BASIN SURVEYS** P.O. BOX 1786-HOBBS, NEW MEXICO

W.O. Number: 1139

Drawn By: **JAMES PRESLEY**

Date: 02/20/01

Proj. I.P. #1 - 1139A

**OXY USA INC.**

REF: OPL GOE STATE #1 / Well Pad Topo

THE OPL GOE STATE No. 1 LOCATED 660' FROM THE SOUTH LINE AND 860' FROM THE EAST LINE OF SECTION 36, TOWNSHIP 17 SOUTH, RANGE 30 EAST, N.M.P.M., EDDY COUNTY, NEW MEXICO.

Survey Date: 02/14/01

Sheet 1 of 1 Sheets