

Submit 3 Copies To Appropriate District Office
 District I
 1625 N. French Dr., Hobbs, NM 87240
 District II
 811 South First, Artesia, NM 87210
 District III
 1000 Rio Brazos Rd., Aztec, NM 87410
 District IV
 2040 South Pacheco, Santa Fe, NM 87505

State of New Mexico
 Energy, Minerals and Natural Resources

Form C-103
 Revised March 25, 1999

OIL CONSERVATION DIVISION
 2040 South Pacheco
 Santa Fe, NM 87305

WELL API NO.
30-015-02239

5. Indicate Type of Lease
 STATE FEE

6. State Oil & Gas Lease No.
OG-784

7. Lease Name or Unit Agreement Name:
**8910169240
 East Millman Pool Unit**

8. Well No.
East Millman Pool Unit No. 4-4

9. Pool name or Wildcat
Millman QN-GB-SA, East

10. Elevation (Show whether DR, RKB, RT, GR, etc.)

SUNDRY NOTICES AND REPORTS ON WELLS
 (DO NOT USE THIS FORM FOR PROPOSALS TO DRILL OR TO DEEPEN OR PLUG BACK TO A DIFFERENT RESERVOIR. USE "APPLICATION FOR PERMIT" (FORM C-101) FOR SUCH PROPOSALS.)

1. Type of Well:
 Oil Well Gas Well Other

2. Name of Operator
Stephens & Johnson Operating Co.

3. Address of Operator
P O Box 2249, Wichita Falls, TX 76307-2249

4. Well Location
 Unit Letter **M** : **660** feet from the **FSL** line and **660** feet from the **FWL** line
 Section **13** Township **19S** Range **28E** NMPM County **Eddy**

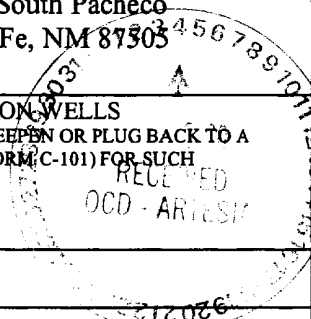

0158
 JP

C/TA 412

11. Check Appropriate Box to Indicate Nature of Notice, Report or Other Data

NOTICE OF INTENTION TO:		SUBSEQUENT REPORT OF:	
PERFORM REMEDIAL WORK <input type="checkbox"/>	PLUG AND ABANDON <input type="checkbox"/>	REMEDIAL WORK <input type="checkbox"/>	ALTERING CASING <input type="checkbox"/>
TEMPORARILY ABANDON <input type="checkbox"/>	CHANGE PLANS <input type="checkbox"/>	COMMENCE DRILLING OPNS. <input type="checkbox"/>	PLUG AND ABANDONMENT <input type="checkbox"/>
PULL OR ALTER CASING <input type="checkbox"/>	MULTIPLE COMPLETION <input type="checkbox"/>	CASING TEST AND CEMENT JOB <input type="checkbox"/>	
OTHER: <input type="checkbox"/>		OTHER: Temporarily Abandon <input checked="" type="checkbox"/>	

12. Describe proposed or completed operations. (Clearly state all pertinent details, and give pertinent dates, including estimated date of starting any proposed work). SEE RULE 1103. For Multiple Completions: Attach wellbore diagram of proposed completion or recompilation.

We request that this well be classified as Temporarily Abandoned. The East Millman Unit is an active waterflood project with an on going infill drilling program and plans for conversion of existing wells to additional water injection wells. This well has beneficial use as a producing well or a future water injection well subsequent to the infill drilling program which will be completed over the next 3 years. Depending upon the success of the infill drilling program, well No. 4-4 will be reactivated as a producer or converted to a water injection well sometime during the next 3 years.

See attached well data, pressure chart and the procedure for Temporarily Abandon Status.

Classified as Temporarily Abandoned DEC 2005

I hereby certify that the information above is true and complete to the best of my knowledge and belief.
 SIGNATURE William M. Kincaid TITLE Petroleum Engineer DATE 12-1-00

Type or print name William M. Kincaid Telephone No. 940/723-2166

(This space for State use)
 APPROVED BY [Signature] TITLE FIELD Rep 1 DATE 12-11-00
 Conditions of approval, if any:

Stephens & Johnson Operating Co.
East Millman Pool Unit No. 4-4
Eddy County, New Mexico

12-1-00

Well Data

Surface Casing: 8 5/8", set @ 427' w/250 sx cmt
Production Casing: 4 1/2", 9.5 lb/ft, set @ 2280'
w/250 sx cmt. TOC @ 1115'
Perforations: Queen 1784-1786, 1793-1800, 1852-1866,
1916-1935
Grayburg 2102, 2113, 2131, 2140, 2150,
2177, 2186, 2200, 2214

Casing Integrity Test Procedure

1. Set CIBP @ 1684'.
2. Loaded casing with corrosion inhibited fluid. Pressure casing to 300 psig and held for 30 minutes. Cap well for TA status.

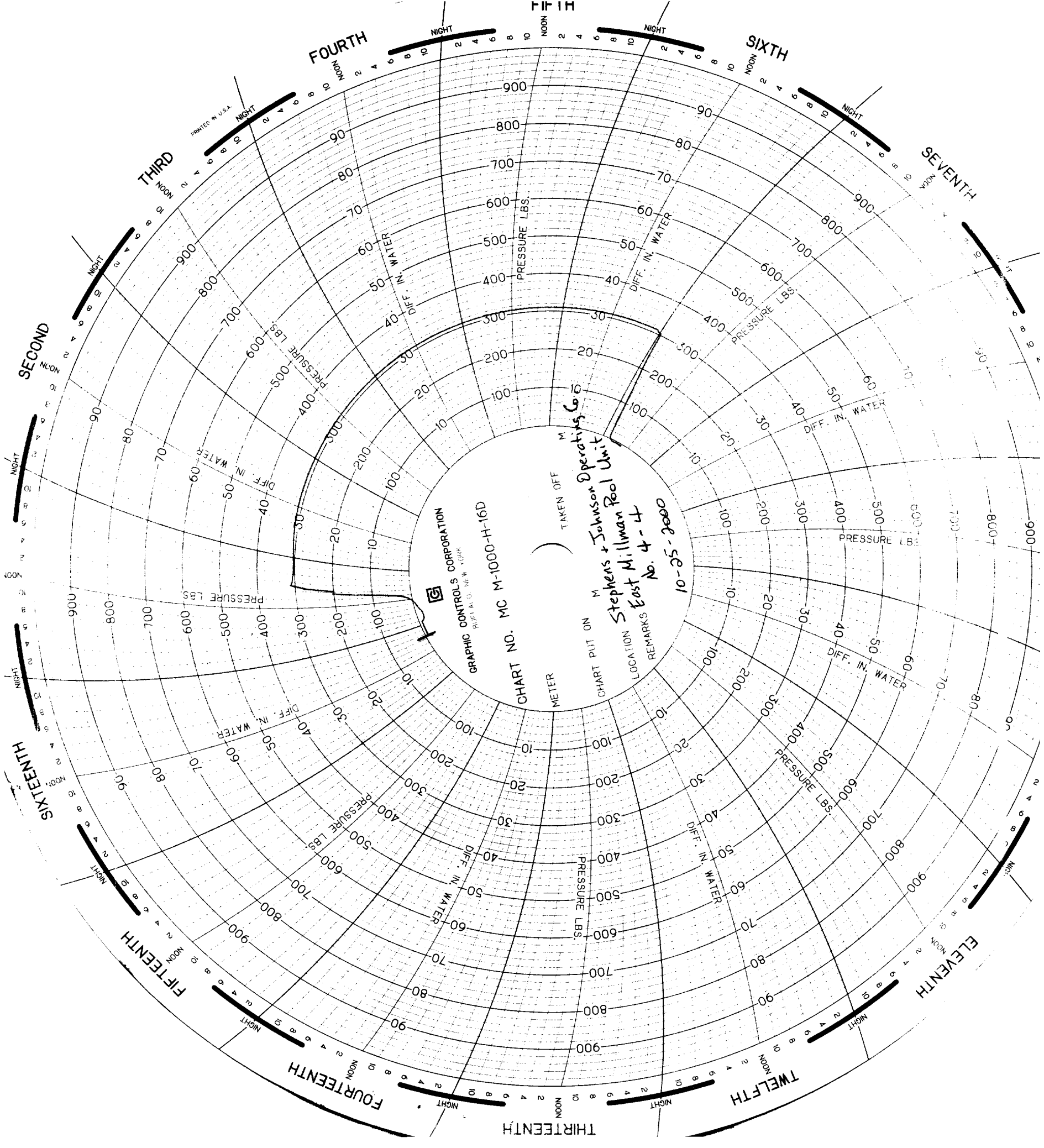

PRINTED IN U.S.A.

THIRD

FOURTH

FIFTH

SIXTH

SEVENTH

SECOND

SIXTEENTH

FIFTEENTH

FOURTEENTH

THIRTEENTH

TWELFTH

ELEVENTH

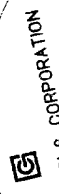

GRAPHIC CONTROLS CORPORATION
PULFRI A. D. NEW YORK

CHART NO. MC M-1000-H-16D

TAKEN OFF METER

CHART PUT ON METER

LOCATION Stephens + Johnson Operating Co
East Millman Pool Unit

REMARKS No. 4-4
10-25-2000

PRESSURE LBS.

DIFF. IN. WATER

DIFF. IN. WATER

PRESSURE LBS.

DIFF. IN. WATER

PRESSURE LBS.

DIFF. IN. WATER

PRESSURE LBS.

DIFF. IN. WATER

PRESSURE LBS.

DIFF. IN. WATER

PRESSURE LBS.

DIFF. IN. WATER

PRESSURE LBS.

DIFF. IN. WATER

PRESSURE LBS.

DIFF. IN. WATER

DIFF. IN. WATER

PRESSURE LBS.

DIFF. IN. WATER

PRESSURE LBS.

DIFF. IN. WATER

PRESSURE LBS.

DIFF. IN. WATER

PRESSURE LBS.

DIFF. IN. WATER

NIGHT

NIGHT

NIGHT

NIGHT

NIGHT

NIGHT

NOON

NOON

NOON

NOON

NOON

NOON

NOON

NOON

NOON

NOON

NOON

NIGHT

NIGHT

NIGHT

NIGHT

NIGHT

NIGHT

NIGHT

NIGHT

NIGHT