

NO. OF COPIES RECEIVED	6
DISTRIBUTION	
SANTA FE	1
FILE	1 ✓
U.S.G.S.	2
LAND OFFICE	1
OPERATOR	1

NEW MEXICO OIL CONSERVATION COMMISSION RECEIVED

30-015-22868
Form C-101
Revised 1-1-65

MAR 9 - 1979

O. C. C.
ARTESIA, OFFICE

5A. Indicate Type of Lease
STATE FEE

5. State Oil & Gas Lease No.
L-2632

APPLICATION FOR PERMIT TO DRILL, DEEPEN, OR PLUG BACK

1a. Type of Work
b. Type of Well DRILL DEEPEN PLUG BACK
OIL WELL GAS WELL OTHER SINGLE ZONE MULTIPLE ZONE

2. Name of Operator
Collier & Collier ✓

3. Address of Operator
Box 798, Artesia, New Mexico 88210

4. Location of Well
UNIT LETTER K LOCATED 1650 FEET FROM THE West LINE
AND 1650 FEET FROM THE South LINE OF SEC. 32 TWP. 19 RGE. 27 NMPM

7. Unit Agreement Name

8. Farm or Lease Name
FOFO

9. Well No.
3

10. Field and Pool, or Wildcat
McMillan 7-Rivers - Q

12. County
Eddy

19. Proposed Depth
380

19A. Formation
7-Rivers

20. Rotary or C.T.
Rotary

21. Elevations (Show whether DF, RT, etc.)
3359.0

21A. Kind & Status Plug. Bond
Statewide

21B. Drilling Contractor
Yucca Drilling Co.

22. Approx. Date Work will start
March 16, 1979

PROPOSED CASING AND CEMENT PROGRAM

SIZE OF HOLE	SIZE OF CASING	WEIGHT PER FOOT	SETTING DEPTH	SACKS OF CEMENT	EST. TOP
7 7/8"	4 1/2" OD	11#	375	125	Surface

March 17, 1979

Plan to spud using 7 7/8" bit using air to T.D. Run 4 1/2" (new) casing circulate cement to surface using 125 sxs class "c".

APPROVAL VALID
FOR 90 DAYS UNLESS
(DRILLING COMMENCES)
EXPIRES 6-9-79

IN ABOVE SPACE DESCRIBE PROPOSED PROGRAM; IF PROPOSAL IS TO DEEPEN OR PLUG BACK, GIVE DATA ON PRESENT PRODUCTIVE ZONE AND PROPOSED NEW PRODUCTIVE ZONE. GIVE BLOWOUT PREVENTER PROGRAM, IF ANY.

I hereby certify that the information above is true and complete to the best of my knowledge and belief.

Signed [Signature] Title Agent Date March 9, 1979

(This space for State Use)

APPROVED BY [Signature] TITLE SUPERVISOR, DISTRICT II DATE MAR - 9 1979

CONDITIONS OF APPROVAL, IF ANY:

Cement must be circulated to surface behind 4 1/2" casing

Notify N.M.O.C.C. in sufficient time to witness circulating the 4 1/2" casing

NEW MEXICO OIL CONSERVATION COMMISSION
WELL LOCATION AND ACREAGE DEDICATION PLAT

Form C-102
Supersedes C-128
Effective 1-1-65

All distances must be from the outer boundaries of the Section.

Operator COLLIER & COLLIER		Lease FOFO		Well No. 3
Unit Letter K	Section 32	Township 19 South	Range 27 East	County Eddy
Actual Footage Location of Well: 1650 feet from the South line and 1650 feet from the West line				
Ground Level Elev. 3359.0	Producing Formation 7-Rivers	Pool McMillan SR-Q		Dedicated Acreage: 40 Acres

1. Outline the acreage dedicated to the subject well by colored pencil or hachure marks on the plat below.
2. If more than one lease is dedicated to the well, outline each and identify the ownership thereof (both as to working interest and royalty).
3. If more than one lease of different ownership is dedicated to the well, have the interests of all owners been consolidated by communitization, unitization, force-pooling, etc?

Yes No If answer is "yes," type of consolidation _____

If answer is "no," list the owners and tract descriptions which have actually been consolidated. (Use reverse side of this form if necessary.) _____

No allowable will be assigned to the well until all interests have been consolidated (by communitization, unitization, forced-pooling, or otherwise) or until a non-standard unit, eliminating such interests, has been approved by the Commission.

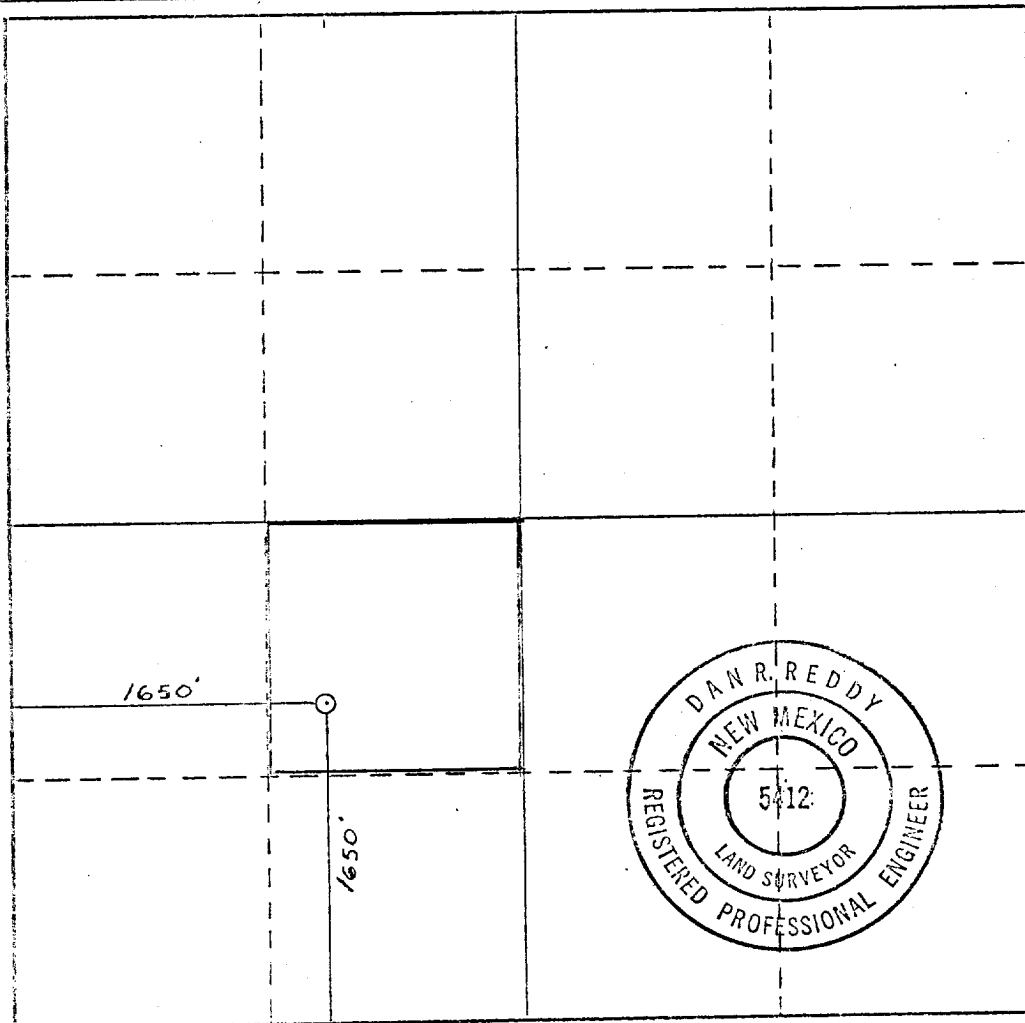

CERTIFICATION

I hereby certify that the information contained herein is true and complete to the best of my knowledge and belief.

Name: _____
 Position: **Agent**
 Company: **Collier & Collier**
 Date: **March 9, 1979**

I hereby certify that the well location shown on this plat was plotted from field notes of actual surveys made by me or under my supervision, and that the same is true and correct to the best of my knowledge and belief.

Date Surveyed: **March 8, 1979**
 Registered Professional Engineer and/or Land Surveyor:
Dan R. Reddy
 Certificate No.: **New Mexico PE&LS #5412**

