

**SECTIONS 2&11, TOWNSHIP 19 SOUTH, RANGE 29 EAST, N.M.P.M.,
EDDY COUNTY, NEW MEXICO.**

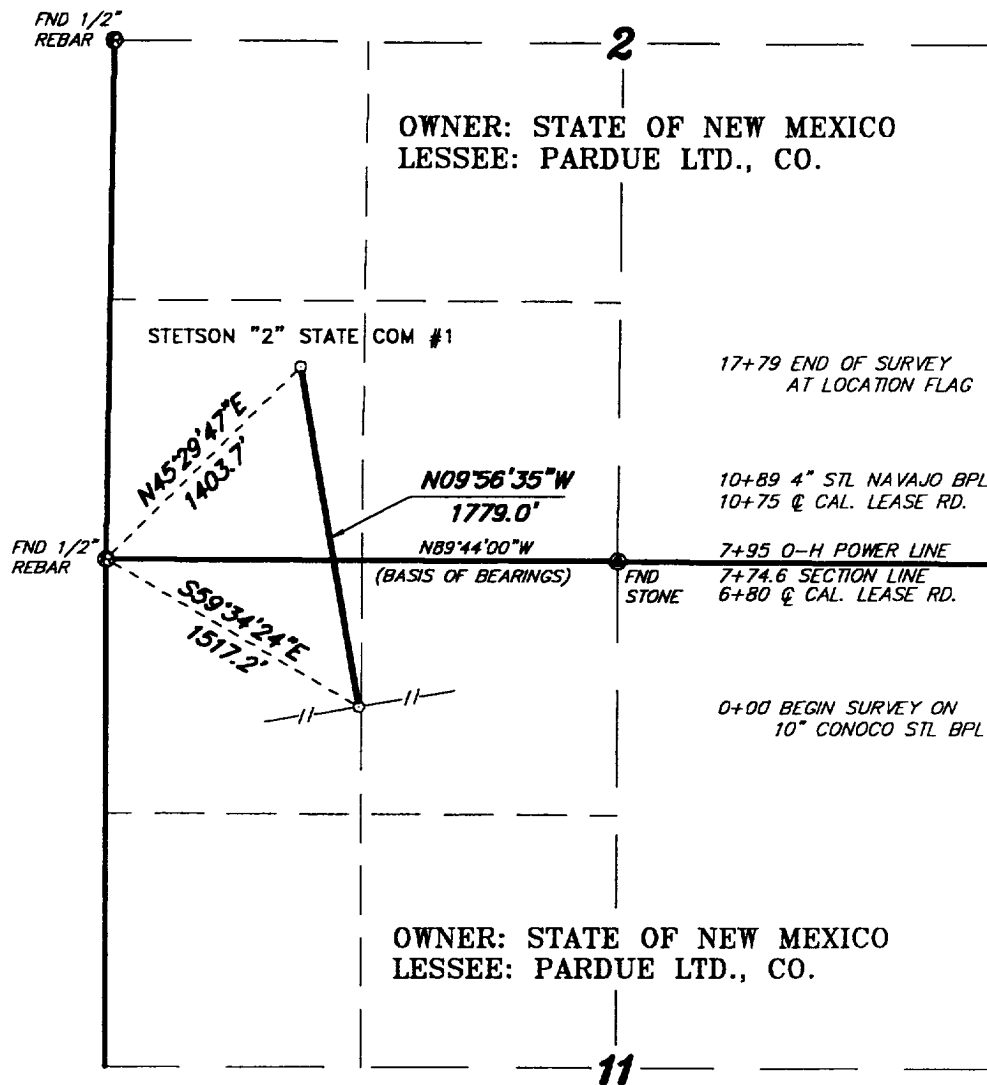

LEGAL DESCRIPTION

A STRIP OF LAND 30.0 FEET WIDE, LOCATED IN SECTIONS 2&11, TOWNSHIP 19 SOUTH, RANGE 29 EAST, N.M.P.M., EDDY COUNTY, NEW MEXICO AND BEING 15.0 FEET LEFT AND RIGHT OF THE FOLLOWING DESCRIBED CENTERLINE SURVEY.

BEGINNING AT A POINT WHICH LIES S.59°34'24"E., 1517.2 FEET FROM THE NORTHWEST CORNER OF SAID SECTION 11; THENCE N.09°56'35"W., 1779.0 FEET TO THE END OF THIS LINE WHICH LIES N.45°29'47"E., 1403.7 FEET FROM THE SOUTHWEST CORNER OF SAID SECTION 2. SAID STRIP OF LAND BEING 1779.0 FEET OR 107.82 RODS IN LENGTH AND CONTAINING 1.23 ACRES, MORE OR LESS, AND BEING ALLOCATED BY FORTIES AS FOLLOWS.

NW/4 NW/4 OF SECTION 11 46.95 RODS OR 0.53 ACRES
SW/4 SW/4 OF SECTION 2 60.87 RODS OR 0.70 ACRES

I HEREBY CERTIFY THAT THIS PLAT WAS PREPARED FROM FIELD NOTES OF AN ACTUAL SURVEY AND MEETS OR EXCEEDS ALL REQUIREMENTS FOR LAND SURVEYS AS SPECIFIED BY THIS STATE.

1000 0 1000 2000 FEET
[Scale bar]

CONOCO INC.

REF: PROP. PIPELINE TO THE BELL WHETHER-STETSON "2" STATE COM #1

A PIPELINE CROSSING STATE LAND IN
SECTIONS 2&11, TOWNSHIP 19 SOUTH, RANGE 29 EAST,
N.M.P.M., EDDY COUNTY, NEW MEXICO.

BASIN SURVEYS P.O. BOX 1786 HOBBS, NEW MEXICO

W.O. Number: 0196	Drawn By: K. GOAD
Date: 04-05-2000	Disk: KJG #122 - CON0196A.DWG
Survey Date: 04-03-2000	Sheet 1 of 1 Sheets