

(SUBMIT IN TRIPLICATE)

UNITED STATES
DEPARTMENT OF THE INTERIOR
GEOLOGICAL SURVEY

30-015-01068

Budget Bureau 42-R358.2.
Approval expires 12-31-62.

Land Office **New Mexico**

Lease No. **01119**

Unit **0**

SUNDRY NOTICES AND REPORTS ON WELLS

NOTICE OF INTENTION TO DRILL	<input checked="" type="checkbox"/>	SUBSEQUENT REPORT OF WATER SHUT-OFF	
NOTICE OF INTENTION TO CHANGE PLANS		SUBSEQUENT REPORT OF SHOOTING OR ACIDIZING	
NOTICE OF INTENTION TO TEST WATER SHUT-OFF		SUBSEQUENT REPORT OF ALTERING CASING	
NOTICE OF INTENTION TO RE-DRILL OR REPAIR WELL		SUBSEQUENT REPORT OF RE-DRILLING OR REPAIR	
NOTICE OF INTENTION TO SHOOT OR ACIDIZE		SUBSEQUENT REPORT OF ABANDONMENT	
NOTICE OF INTENTION TO PULL OR ALTER CASING		SUPPLEMENTARY WELL HISTORY	
NOTICE OF INTENTION TO ABANDON WELL			

(INDICATE ABOVE BY CHECK MARK NATURE OF REPORT, NOTICE, OR OTHER DATA)

Jan. 26, 1954

Well No. **6** is located **990** ft. from **N** line and **2310** ft. from **E** line of sec. **5**

Sec. 5 **21 S** **27 E** **M.N.P.M.**
(1/4 Sec. and Sec. No.) (Twp.) (Range) (Meridian)

Cedar Hills **Eddy** **New Mexico**
(Field) (County or Subdivision) (State or Territory)

The elevation of the derrick floor above sea level is **3286** ft. **est.**

DETAILS OF WORK

(State names of and expected depths to objective sands; show sizes, weights, and lengths of proposed casings; indicate mudding jobs, cementing points, and all other important proposed work)

The well will be drilled with cable tools to the regular pay zone in the Yates formation at about **500** feet.

Surface water will be cased off at about **400** feet.

Production string will be cemented before drilling the pay zone.

I understand that this plan of work must receive approval in writing by the Geological Survey before operations may be commenced.

Company **George D. Riggs**

Address **Box 30**

Carlsbad, New Mex.

By *[Signature]*

Title **Operator**

82010-210-00

1000 10 1000 1 1000
1000 10 1000 1 1000

WELL LOCATION
SURVEY
for

George D. Riggs

Welch et al - Fedral # 6

990 feet from south line
2310 feet from east line

Sec 5, T. 21 S. R 27 E.
N.M.P.M.

Eddy Co., New Mexico

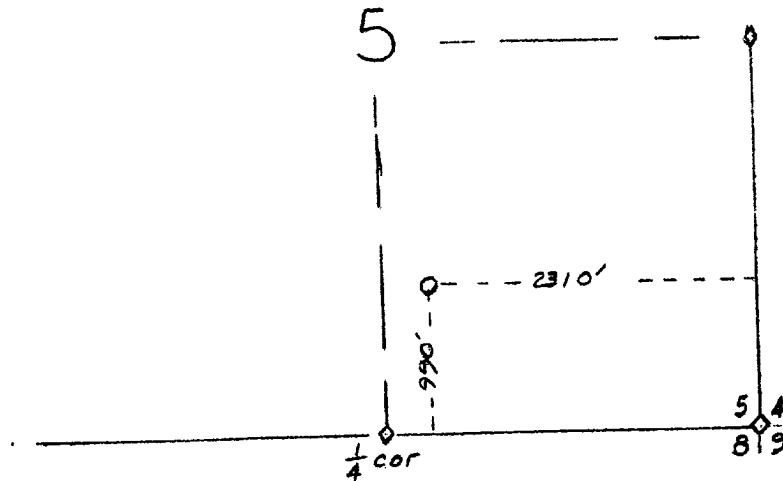

Scale 4" = 1 mile

This is to certify that the above plat is
a correct representation of the survey
as made by me in the field.

George D. Riggs Jan 26, 1954

1. The first part of the document is a letter from the President of the United States to the Congress, dated January 1, 1861.

2. The second part is a letter from the Vice President to the Congress, dated January 1, 1861.

3.

4. The third part is a letter from the Secretary of State to the Congress, dated January 1, 1861.

5. The fourth part is a letter from the Secretary of the Navy to the Congress, dated January 1, 1861.

6. The fifth part is a letter from the Secretary of the War to the Congress, dated January 1, 1861.

7. The sixth part is a letter from the Secretary of the Interior to the Congress, dated January 1, 1861.

8. The seventh part is a letter from the Secretary of the Treasury to the Congress, dated January 1, 1861.

9.

10. The eighth part is a letter from the Secretary of the Education to the Congress, dated January 1, 1861.

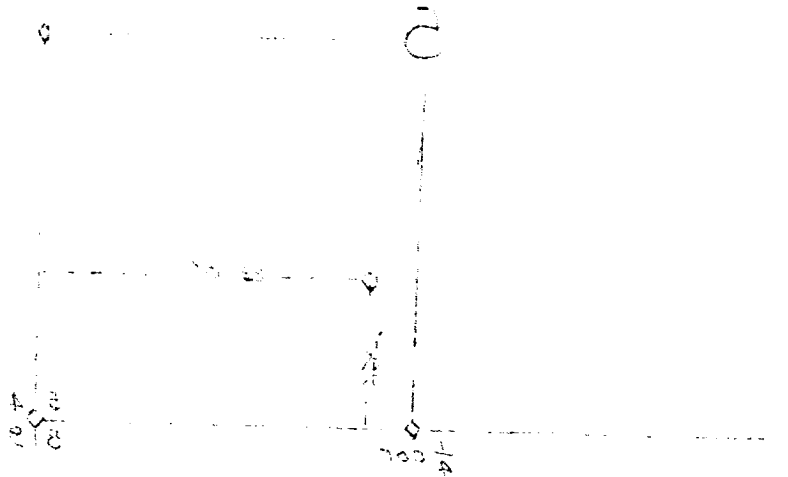

Diagram 1

11. The ninth part is a letter from the Secretary of the Agriculture to the Congress, dated January 1, 1861.

12. The tenth part is a letter from the Secretary of the Commerce to the Congress, dated January 1, 1861.