

(SUBMIT IN TRIPLICATE)

UNITED STATES
DEPARTMENT OF THE INTERIOR
GEOLOGICAL SURVEY

Land Office	New Mexico
Lease No.	02182
Unit	

SUNDRY NOTICES AND REPORTS ON WELLS

NOTICE OF INTENTION TO DRILL	<input checked="" type="checkbox"/>	SUBSEQUENT REPORT OF WATER SHUT-OFF	
NOTICE OF INTENTION TO CHANGE PLANS		SUBSEQUENT REPORT OF SHOOTING OR ACIDIZING	
NOTICE OF INTENTION TO TEST WATER SHUT-OFF		SUBSEQUENT REPORT OF ALTERING CASING	
NOTICE OF INTENTION TO RE-DRILL OR REPAIR WELL		SUBSEQUENT REPORT OF RE-DRILLING OR REPAIR	
NOTICE OF INTENTION TO SHOOT OR ACIDIZE		SUBSEQUENT REPORT OF ABANDONMENT	
NOTICE OF INTENTION TO PULL OR ALTER CASING		SUPPLEMENTARY WELL HISTORY	
NOTICE OF INTENTION TO ABANDON WELL			

(INDICATE ABOVE BY CHECK MARK NATURE OF REPORT, NOTICE, OR OTHER DATA)

August 15, 19 57

Well No. 1 is located 330 ft. from ~~N~~ [S] line and 1658 ft. from ~~W~~ [E] line of sec. 22
SE¹ sec. 22 T. 20 S. R. 28 E. N.M.P.M.
(1/4 Sec. and Sec. No.) (Twp.) (Range) (Meridian)
Wildcat Eddy New Mexico
(Field) (County or Subdivision) (State or Territory)

The elevation of the derrick floor above sea level is _____ ft.

DETAILS OF WORK

(State names of and expected depths to objective sands; show sizes, weights, and lengths of proposed casings; indicate mudding jobs, cementing points, and all other important proposed work)

12¹/₂" cable tool hole will be drilled to a depth of about 200 ft. and if necessary 10" casing will be set to shut off upper sands.
 10" hole will be drilled to a depth of about 550 or to the top of Tansil and 8-5/8" csg set to assure a dry hole for testing the Yates formation expected at a depth of about 700 ft. If water is found in the Yates formation, the well will be plugged with USGS approval. If oil is encountered, 4" or 5" csg will be cemented with 100 sacks above the oil sand. Union Oil Co. has a nation wide bond on file.

I understand that this plan of work must receive approval in writing by the Geological Survey before operations may be commenced.

Company Neil WillsAddress Box 529Carlsbad, New MexicoBy /s/ Neil WillsTitle Operator

NEW MEXICO OIL CONSERVATION COMMISSION
Well Location and Acreage Dedication Plat

Form C-128
Revised 5/1/57
AUG 16 1957

Section A.

Date August 15, 1957

Operator Boil A. Mills Lease Federal (Union) NM-02182
Well No. 1 Unit Letter 0 Section 22 Township 20S Range 20E NMPM
Located 330 Feet From South Line, 1658 Feet From Last Line
County Hddy G. L. Elevation _____ Dedicated Acreage 40 Acres
Name of Producing Formation Yates Objective Pool Wildcat

1. Is the Operator the only owner* in the dedicated acreage outlined on the plat below?
Yes ☒ No ☐.
2. If the answer to question one is "no," have the interests of all the owners been consolidated by communitization agreement or otherwise? Yes ☐ No ☐. If answer is "yes," Type of Consolidation _____
3. If the answer to question two is "no," list all the owners and their respective interests below:

Owner

Land Description

<u>Owner</u>	<u>Land Description</u>

Section B

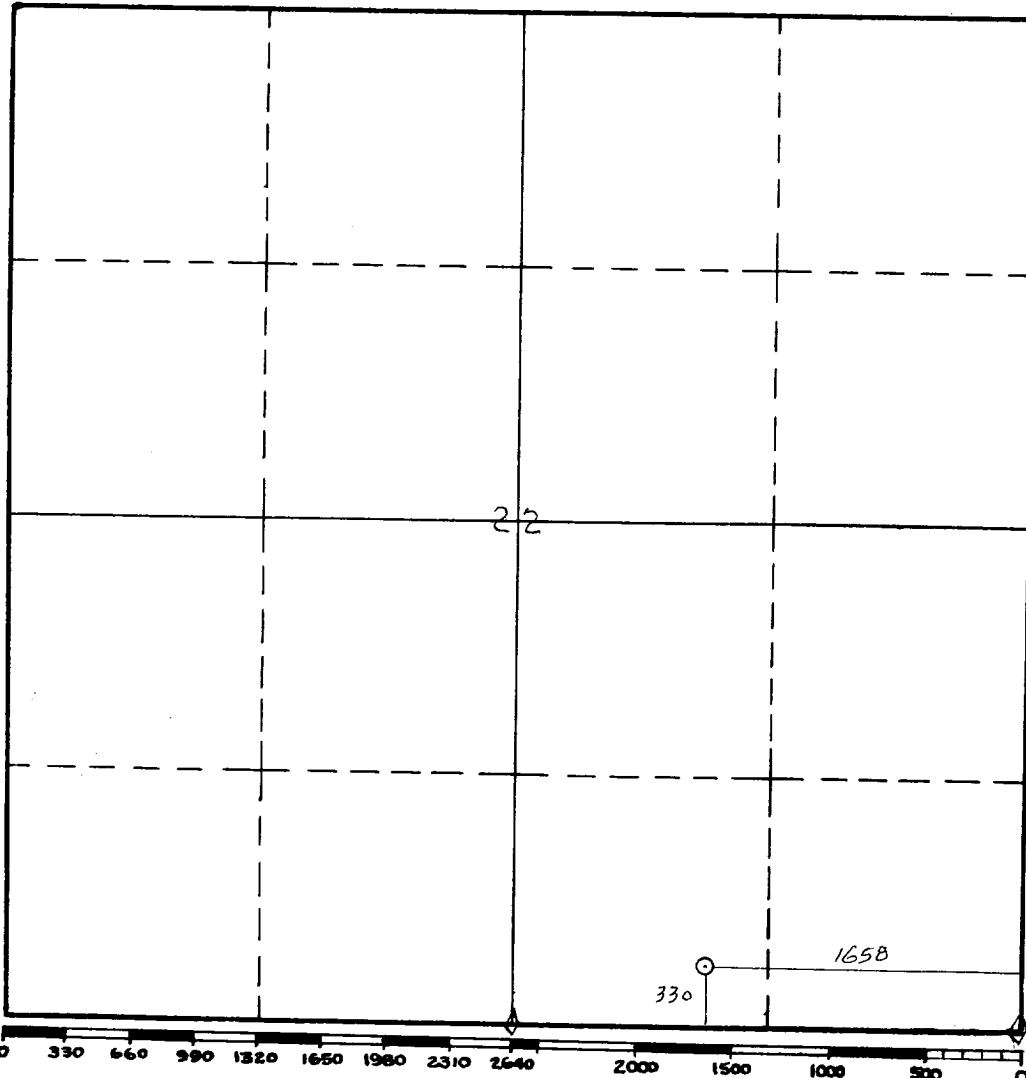

This is to certify that the information in Section A above is true and complete to the best of my knowledge and belief.

Boil A. Mills
(Operator)

(Representative)

Box 521 Carlisle, N.M.
Address

This is to certify that the well location shown on the plat in Section B was plotted from field notes of actual surveys made by me or under my supervision and that the same is true and correct to the best of my knowledge and belief.

Date Surveyed August 15, 1957

Paul H. W. H.
Registered Professional
Engineer and/or Land Surveyor.

Certificate No. _____

(See instructions for completing this form on the reverse side)

INSTRUCTIONS FOR COMPLETION:

1. Operator shall furnish and certify to the information called for in Section A.
2. Operator shall outline the dedicated acreage for both oil and gas wells on the plat in Section B.
3. A registered professional engineer or land surveyor registered in the State of New Mexico or approved by the Commission shall show on the plat the location of the well and certify this information in the space provided.
4. All distances shown on the plat must be from the outer boundaries of Section.
5. If additional space is needed for listing owners and their respective interests as required in question 3, Section A, please use space below

* "Owner" means the person who has the right to drill into and to produce from any pool and to appropriate the production either for himself or for himself and another. (65-3-29 (e) NMSA 1953 Comp.)