

(SUBMIT IN TRIPLICATE)

UNITED STATES  
DEPARTMENT OF THE INTERIOR  
GEOLOGICAL SURVEY

Land Office LC  
Lease No. 065431  
Unit Big Bddy

30-015-05833  
Budget Bureau 42-R358.2  
Approval expires 12-31-52.

SUNDRY NOTICES AND REPORTS ON WELLS

NOTICE OF INTENTION TO DRILL.....	<input checked="" type="checkbox"/>	SUBSEQUENT REPORT OF WATER SHUT-OFF.....
NOTICE OF INTENTION TO CHANGE PLANS.....		SUBSEQUENT REPORT OF SHOOTING OR ACIDIZING.....
NOTICE OF INTENTION TO TEST WATER SHUT-OFF.....		SUBSEQUENT REPORT OF ALTERING CASING.....
NOTICE OF INTENTION TO RE-DRILL OR REPAIR WELL.....		SUBSEQUENT REPORT OF RE-DRILLING OR REPAIR.....
NOTICE OF INTENTION TO SHOOT OR ACIDIZE.....		SUBSEQUENT REPORT OF ABANDONMENT.....
NOTICE OF INTENTION TO PULL OR ALTER CASING.....		SUPPLEMENTARY WELL HISTORY.....
NOTICE OF INTENTION TO ABANDON WELL.....		

(INDICATE ABOVE BY CHECK MARK NATURE OF REPORT, NOTICE, OR OTHER DATA)

January 15th, 1955

**Federal-Josephine Rodde**  
Well No. 1 is located 1980 ft. from N line and 1980 ft. from E line of sec. 27  
NE 1/4 of Section 27 T-23-S R-31-E RPM  
(1/4 Sec. and Sec. No.) (Twp.) (Range) (Meridian)  
Elldent Eddy New Mexico  
(Field) (County or Subdivision) (State or Territory)

The elevation of the derrick floor above sea level is 3550 ft. (Estimated)

DETAILS OF WORK

(State names of and expected depths to objective sands; show sizes, weights, and lengths of proposed casings; indicate mudding jobs, cementing points, and all other important proposed work)

Propose to test the Delaware Sand Series

Surface Casing — 11-3/4", 124, R-40 (New) Set @ 550 ft. w/700 sz.  
Salt String — 8-5/8", 284, R-40 (New) Set @ 2100 ft. w/2500 sz.  
Flow String — 5-1/2", 15.5#, J-55 (New) Set @ 7500 ft. w/3500 sz.

All depths are estimated. We will conform to all provisions of Order R-111, and furnish actual data as soon as it can be determined.

I understand that this plan of work must receive approval in writing by the Geological Survey before operations may be commenced.

Company RICHARDSON & BASS  
Address 1211 Ft. Worth Nat'l Bldg.  
Fort Worth 2, Texas  
By [Signature]  
Title Chief Petroleum Engineer



OPERATOR RICHARDSON & BASS  
LEASE FEDERAL-JOSEPHINE RODKE  
LOCATION NO. 1  
COUNTY EDDY STATE NEW MEXICO

DATE 1-12-55  
SCALE 1"=1000'

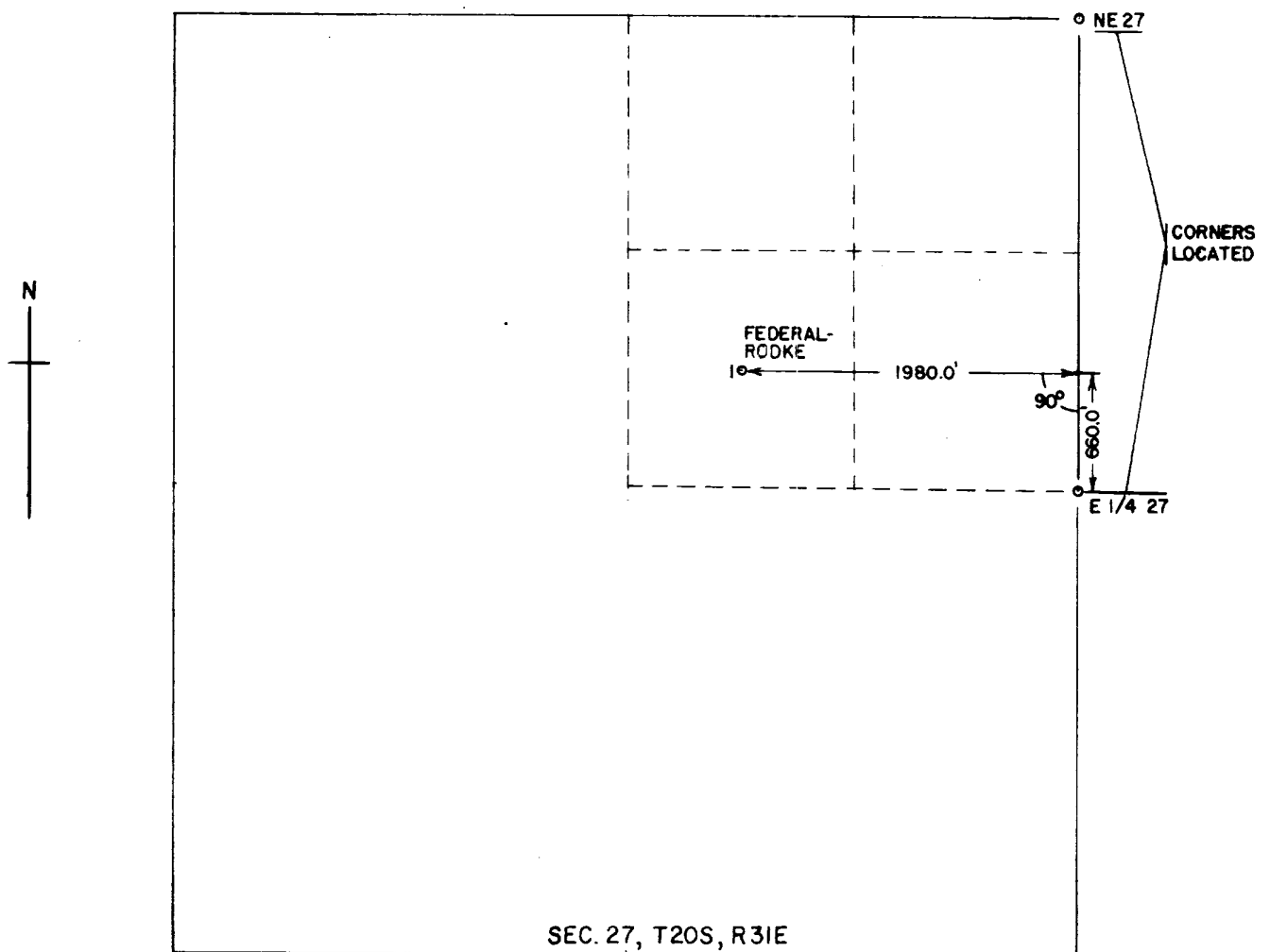

I CERTIFY THAT THE ABOVE PLAT WAS CONSTRUCTED  
FROM NOTES TAKEN BY ME IN THE FIELD AND IS  
TRUE AND CORRECT TO THE BEST OF MY KNOWLEDGE  
AND BELIEF.

*Ben T. Phillips, Jr.*

BEN T. PHILLIPS, JR., R.L.S.

