

N MEXICO OIL CONSERVATION COMMISS
WELL LOCATION AND ACREAGE DEDICATION PLAT

Form C-102
Supersedes C-128
Effective 1-1-68

All distances must be from the outer boundaries of the Section.

Operator David Fasken			Lease Gates "11" Federal		Well No. 1
Unit Letter 0	Section 11	Township 21 S	Range 24 E	County Eddy	
Actual Footage Location of Well: 2460 feet from the East line and 800 feet from the South line					
Ground Level Elev. 3654	Producing Formation Morrow		Pool Wildcat		Dedicated Acreage: 320 Acres

1. Outline the acreage dedicated to the subject well by colored pencil or hatchure marks on the plat below.
2. If more than one lease is dedicated to the well, outline each and identify the ownership thereof (both as to working interest and royalty).
3. If more than one lease of different ownership is dedicated to the well, have the interests of all owners been consolidated by communitization, unitization, force-pooling, etc?

☐ Yes ☒ No If answer is "yes" type of consolidation _____

If answer is "no," list the owners and tract descriptions which have actually been consolidated. (Use reverse side of this form if necessary.) Common ownership of two Federal leases.

No allowable will be assigned to the well until all interests have been consolidated (by communitization, unitization, forced-pooling, or otherwise) or until a non-standard unit, eliminating such interests, has been approved by the Commission.

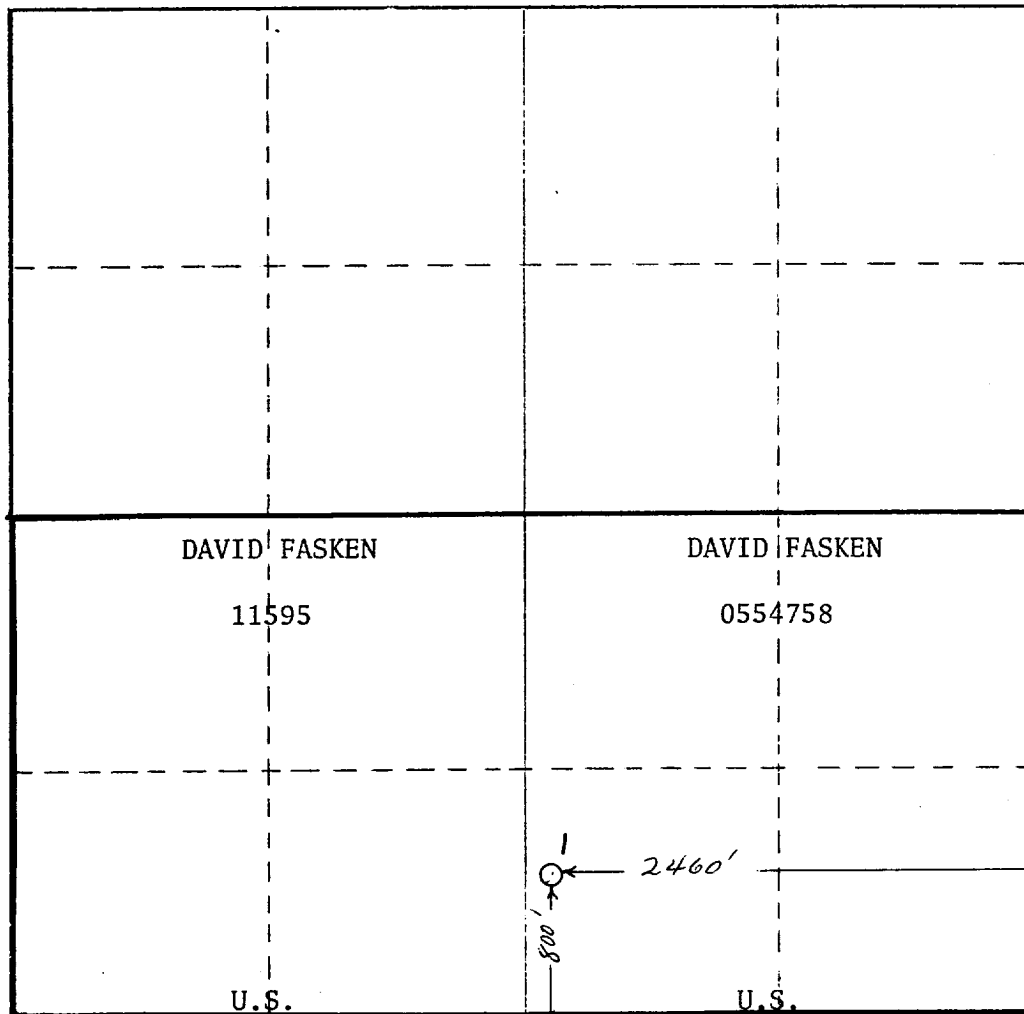

CERTIFICATION

I hereby certify that the information contained herein is true and complete to the best of my knowledge and belief.

Name

James B. Henry

Position

Agent

Company

David Fasken

Date

March 6, 1973

I hereby certify that the well location shown on this plat was plotted from field notes of actual surveys made by me or under my supervision and that the same is true and correct to the best of my knowledge and belief.

See plat attached.

Date Surveyed

Registered Professional Engineer and/or Land Surveyor

This application is for a re-entry of an existing well.

Certificate No.

