

NO. OF COPIES RECEIVED	
DISTRIBUTION	
SANTA FE	✓
FILE	✓
U.S.G.S.	✓
LAND OFFICE	✓
OPERATOR	✓

NEW MEXICO OIL CONSERVATION COMMISSION

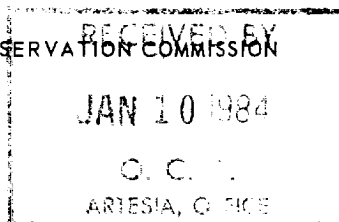

Form C-101

Revised 1-1-65

31-115-24751

5A. Indicate Type of Lease
STATE ☒ FEE ☐

5. State Oil & Gas Lease No.
K-4097

APPLICATION FOR PERMIT TO DRILL, DEEPEN, OR PLUG BACK

1a. Type of Work b. Type of Well OIL WELL <input checked="" type="checkbox"/> GAS WELL <input type="checkbox"/> OTHER <input type="checkbox"/> SINGLE ZONE <input checked="" type="checkbox"/> MULTIPLE ZONE <input type="checkbox"/>		7. Unit Agreement Name	
2. Name of Operator MOBIL PRODUCING TX. & N.M. INC.		8. Farm or Lease Name BURTON FLAT SEC. 6 STATE	
3. Address of Operator NINE GREENWAY PLAZA, SUITE 2700, HOUSTON, TX 77046		9. Well No. 3	
4. Location of Well UNIT LETTER B (Lot 2) LOCATED 660 FEET FROM THE North LINE AND 1980 FEET FROM THE East LINE OF SEC. 6 TWP. 21S RGE. 27E NMPM		10. Field and Pool, or Wildcat UNDESIGNATED DELAWARE	
11. Proposed Depth 4800'		12. County EDDY	
13. Formation DELAWARE		14. Rotary or C.T. ROTARY	
15. Elevations (Show whether DF, RT, etc.) 3215' GR		16. Kind & Status Plug Bond ON FILE	
17. Drilling Contractor Unknown		18. Approx. Date Work will start 11-5-84	

PROPOSED CASING AND CEMENT PROGRAM

SIZE OF HOLE	SIZE OF CASING	WEIGHT PER FOOT	SETTING DEPTH	SACKS OF CEMENT	EST. TOP
17-1/2"	13-3/8"	48# H-40	0-450'	Circulate	Surface
12-1/4"	8-5/8"	24# S-80	*0-2700' 2-500'	Circulate	Surface
7-7/8"	5 1/2"	14# K-55	2400-4800'	Circulate	±2400'

BLOWOUT PREVENTER PROGRAM:

CASING STRING	EQUIPMENT SIZE & API SERIES	NUMBER & TYPE	TEST PRESSURE PSI
Surface	13-5/8" x 2000	1 Master Gate, 1 Pipe Ram 1 Rotating Head	2000
Intermediate	9" x 3000	1 Hydril, 1 Pipe Ram, 1 Master Gate	3000

APPROVED BY *[Signature]* PERIOD *[Signature]* UNLESS OTHERWISE NOTED

IN ABOVE SPACE DESCRIBE PROPOSED PROGRAM: IF PROPOSAL IS TO DEEPEN OR PLUG BACK, GIVE DATA ON PRESENT PRODUCTIVE ZONE AND PROPOSED NEW PRODUCTIVE ZONE. GIVE BLOWOUT PREVENTER PROGRAM, IF ANY.

I hereby certify that the information above is true and complete to the best of my knowledge and belief.

Signed *[Signature]* **A. D. BOND** Title **REGULATORY TECHNICIAN SUPERVISOR** Date **JANUARY 3, 1984**

(This space for State Use)

APPROVED BY *[Signature]* TITLE **OIL AND GAS INSPECTOR** DATE **JAN 12 1984**

CONDITIONS OF APPROVAL, IF ANY:

**NEW MEXICO OIL CONSERVATION COMMISSION
WELL LOCATION AND ACREAGE DEDICATION PLAT**

Form C-102
Supersedes C-128
Effective 1-1-85

All distances must be from the outer boundaries of the Section.

Operator MOBIL PRODUCING TX. & N.M. INC.			Lease BURTON FLAT SEC. 6 - STATE		Well No. 3
Unit Letter B (lot 2)	Section 6	Township 21S	Range 27E	County EDDY	
Actual Footage Location of Well: 660 feet from the NORTH line and 1980 feet from the East line					
Ground Level Elev. 3215'	Producing Formation Delaware		Pool Undesignated	Dedicated Acreage: 30.496 Acres	

1. Outline the acreage dedicated to the subject well by colored pencil or hatchure marks on the plat below.
2. If more than one lease is dedicated to the well, outline each and identify the ownership thereof (both as to working interest and royalty).
3. If more than one lease of different ownership is dedicated to the well, have the interests of all owners been consolidated by communitization, unitization, force-pooling, etc?

☐ Yes ☐ No If answer is "yes," type of consolidation _____

If answer is "no," list the owners and tract descriptions which have actually been consolidated. (Use reverse side of this form if necessary.) _____

No allowable will be assigned to the well until all interests have been consolidated (by communitization, unitization, forced-pooling, or otherwise) or until a non-standard unit, eliminating such interests, has been approved by the Commission.

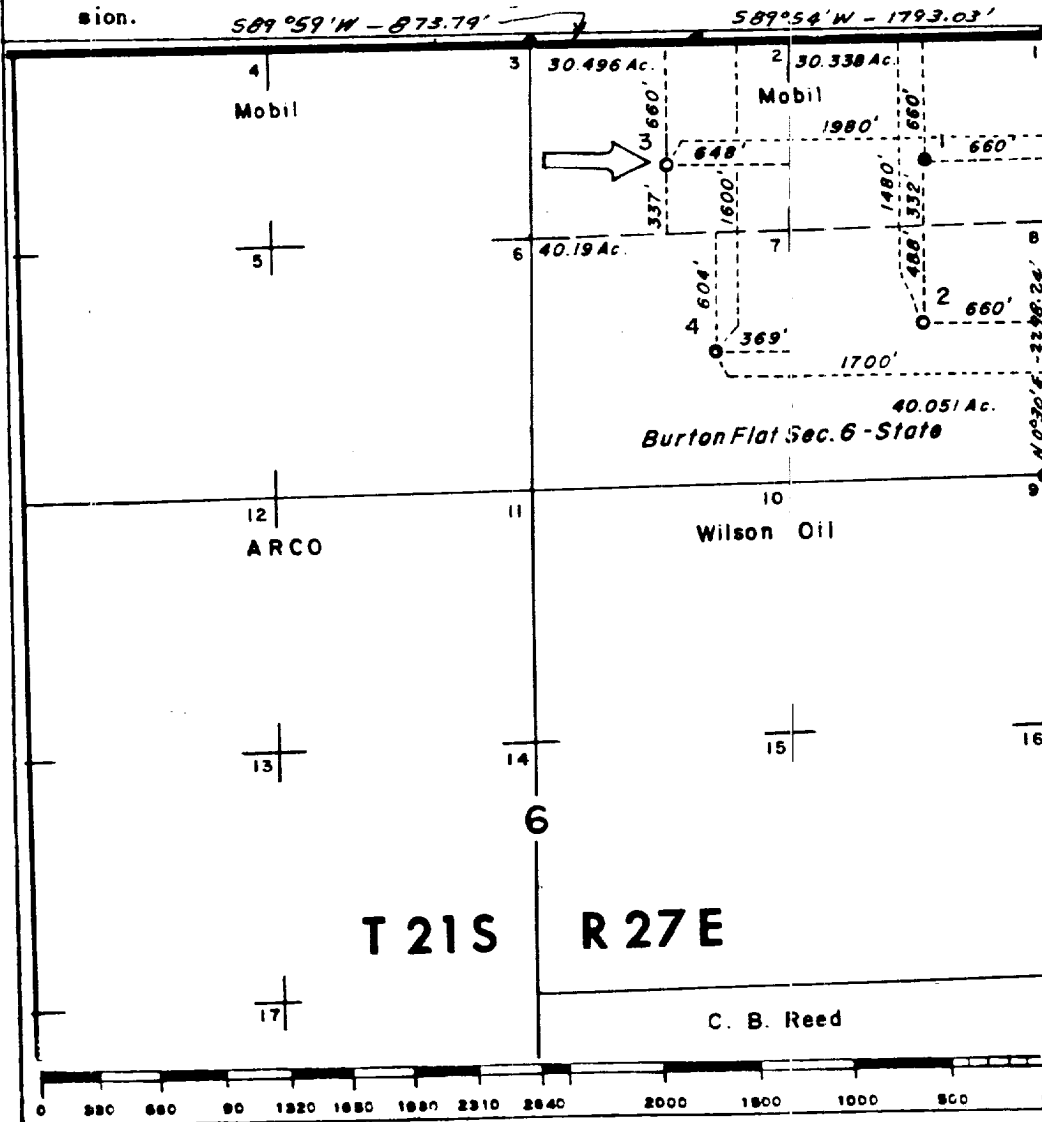

CERTIFICATION

I hereby certify that the information contained herein is true and complete to the best of my knowledge and belief.

Name
A. D. Bond

Position
Regulatory Technician Supervisor

Company
Mobil Producing TX. & N.M. INC.

Date
January 3, 1984

I hereby certify that the well location shown on this plat was plotted from field notes of actual surveys made by me or under my supervision and that the same is true and correct to the best of my knowledge and belief.

Date Surveyed
Dec. 15, 1983

Registered Professional Engineer and/or Land Surveyor

H. A. Carson, Jr.

Certificate No.
5063