

UNITED STATES
DEPARTMENT OF THE INTERIOR
BUREAU OF LAND MANAGEMENT

FORM APPROVED
Budget Bureau No. 1004-0135
Expires March 31 1993

5. Lease Designation and Serial No
NM 12828

6. If Indian, Allottee or Tribe Name

7. If Unit or CA, Agreement Designation

8. Well Name and No

Shelby Federal #3

9. API Well No

30 015 25949

10. Field and Pool, or Exploratory Area

McKittrick Hills; Upper Penn

11. County or Parish, State

Eddy County, New Mexico

SUNDRY NOTICES AND REPORTS ON WELLS

Do not use this form for proposals to drill or to deepen or reentry to a different reservoir.
Use "APPLICATION FOR PERMIT-" for such proposals

SUBMIT IN TRIPLICATE

1. Type of Well

Oil ☐ Gas ☒
Well ☐ Well ☐ Other ☐

2. Name of Operator

Nearburg Producing Company

3. Address and Telephone No

3300 North A Street, Building 2, Suite 120, Midland, TX 79705 (915) 686-8235

4. Location of Well (Footage, Sec., T., R., M., or Survey Description)

Unit K, 1900 FSL and 2150 FWL, Section 12, T22S, R24E

12. CHECK APPROPRIATE BOX(s) TO INDICATE NATURE OF NOTICE, REPORT, OR OTHER DATA

TYPE OF SUBMISSION

☒ Notice of Intent

Subsequent Report

Final Abandonment Notice

TYPE OF ACTION

☐ Abandonment

☐ Recompletion

☐ Plugging Back

☐ Casing Repair

☐ Altering Casing

☒ Other Off Lease Measurement & Surface Commingling

☐ Change of Plans

☐ New Construction

☐ Non-Routine Fracturing

☐ Water Shut-Off

☐ Conversion to Injection

☐ Dispose Water

(Note: Report results of multiple completion on Well Completion or Recompletion Report and Log form.)

13. Describe Proposed or Completed Operations (Clearly state all pertinent details, and give pertinent dates, including estimated date of starting any proposed work. If well is directionally drilled, give subsurface locations and measured and true vertical depths for all markers and zones pertinent to this work.)*

Nearburg Producing Company is requesting approval for Off Lease Gas Measurement and Surface Gas Commingling for the above referenced well.

The Shelby Federal #3 will be commingled with gas from the following wells:

Big Walt 2 State #3
1980 FSL and 1980 FWL
Section 2, T22S, R24E
Eddy County, New Mexico

McKittrick Fedral Com 11 #1-Y
2310 FSL and 960 FEL
Section 11, T22S, R24E
Eddy County, New Mexico

The gas from each well is individually metered on each location.

The Off Lease Measurement meter is located 1980 FSL and 100 FWL in Section 13, T21S, R25E, Eddy County, New Mexico.

Attachment II attached

14. I hereby certify that the foregoing is true and correct

Signed Kim Stewart Title Regulatory Analyst

Date 07/18/01

(This space for Federal or State official use)

Approved by (ORIG SGD.) DAVID R. GLASS Title

Date

JUL 19 2001

Title 18 U.S.C. Section 1001, makes it a crime for any person knowingly and willfully to make to any department or agency of the United States any false, fictitious or fraudulent statements or representations as to any matter within its jurisdiction.

DAVID R. GLASS
PETROLEUM ENGINEER

*See Instruction on Reverse Side

**SEE ATTACHED FOR
CONDITIONS OF APPROVAL**

RECEIVED
000 ARTESIA

SECTION 13, T-21-S, R-25-E, EDDY COUNTY, NM

ATTACHMENT II

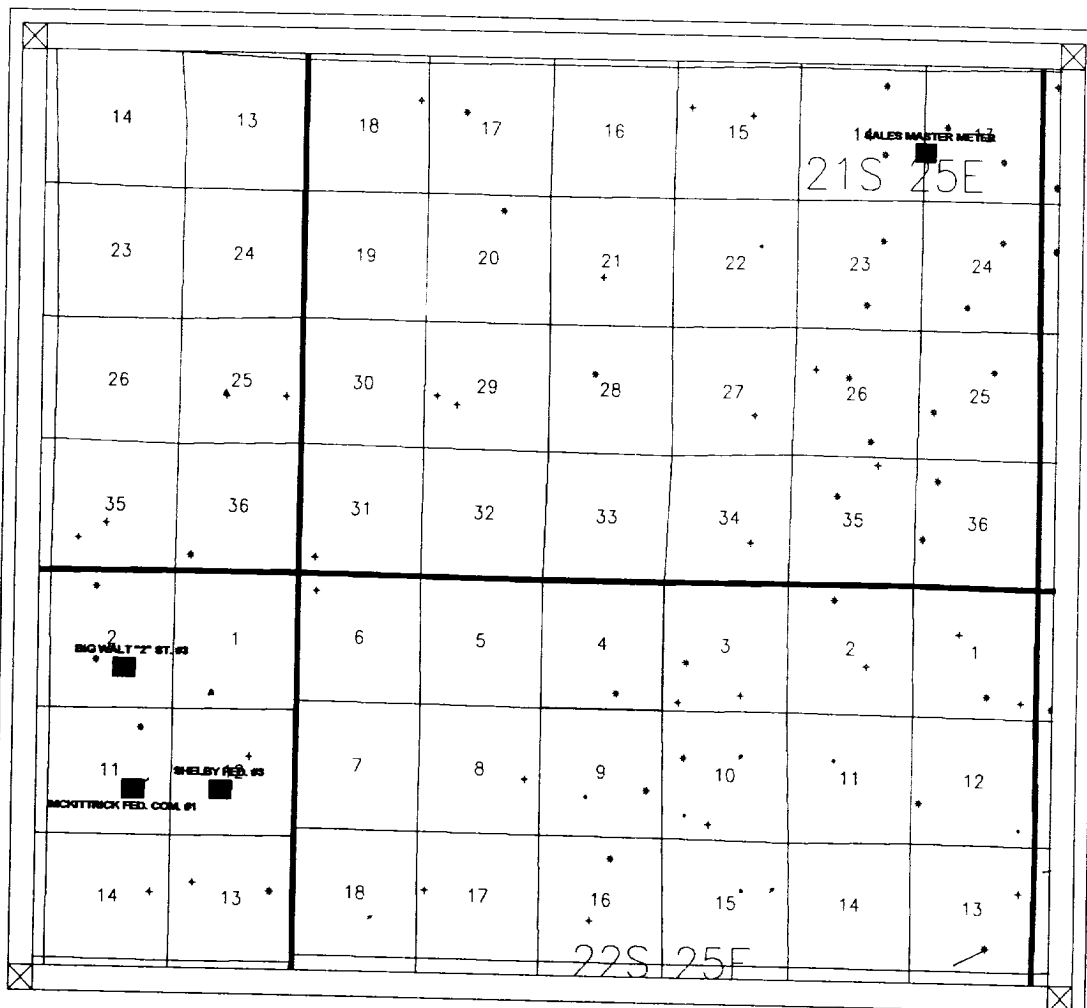

Scale: 1:96000

2000. 0. 2000. 4000 6000. 8000. 10000. feet



ENG-MASMET