

UNITED STATES
DEPARTMENT OF THE INTERIOR
BUREAU OF LAND MANAGEMENT
N.M. Oil Cons. Division
811 S. 1st Street
Artesia, NM 88210-2834

FORM APPROVED
Budget Bureau No. 1004-0135
Expires: March 31, 1993

SUNDRY NOTICES AND REPORTS ON WELLS

Do not use this form for proposals to drill or to deepen or reentry to a different reservoir.
Use "APPLICATION FOR PERMIT—" for such proposals

SUBMIT IN TRIPLICATE

1. Type of Well <input type="checkbox"/> Oil Well <input checked="" type="checkbox"/> Gas Well <input type="checkbox"/> Other	5. Lease Designation and Serial No. NM 81219
2. Name of Operator Santa Fe Snyder Corp.	6. If Indian, Allottee or Tribe Name
3. Address and Telephone No. 550 W. Texas, Suite 1330 Midland, TX 79701 915-682-6373	7. If Unit or CA, Agreement Designation
4. Location of Well (Footage, Sec., T., R., M., or Survey Description) (F) 1724' FNL & 1498' FWL Sec. 7, T-22-S, R-24-E BHL (I) 1980' FSL & 990' FEL	8. Well Name and No. Old Ranch Canyon "7" Fed #3
	9. API Well No. 30-015-31152
	10. Field and Pool, or Exploratory Area Indian Basin (Upper Penn)
	11. County or Parish, State Eddy, New Mexico

12. CHECK APPROPRIATE BOX(s) TO INDICATE NATURE OF NOTICE, REPORT, OR OTHER DATA

TYPE OF SUBMISSION	TYPE OF ACTION
<input checked="" type="checkbox"/> Notice of Intent	<input type="checkbox"/> Abandonment
<input type="checkbox"/> Subsequent Report	<input type="checkbox"/> Recompletion
<input type="checkbox"/> Final Abandonment Notice	<input type="checkbox"/> Plugging Back
	<input type="checkbox"/> Casing Repair
	<input type="checkbox"/> Altering Casing
	<input type="checkbox"/> Other
	<input type="checkbox"/> Change of Plans
	<input type="checkbox"/> New Construction
	<input type="checkbox"/> Non-Routine Fracturing
	<input type="checkbox"/> Water Shut-Off
	<input type="checkbox"/> Conversion to Injection
	<input type="checkbox"/> Dispose Water

(Note: Report results of multiple completion on Well Completion or Recompletion Report and Log form.)

13. Describe Proposed or Completed Operations (Clearly state all pertinent details, and give pertinent dates, including estimated date of starting any proposed work. If well is directionally drilled, give subsurface locations and measured and true vertical depths for all markers and zones pertinent to this work.)*

Santa Fe Snyder Corp. respectfully requests the surface and bottom hole locations of the Old Ranch Canyon "7" Fed #3 be moved.

Surface location from 1549' FNL & 1498' FWL TO 1724' FNL & 1498' FWL.
Bottom hole location from 1980' FNL & 990' FEL to 1980' FSL & 990' FEL.

**SUBJECT TO
LIKE APPROVAL
BY STATE**



14. I hereby certify that the foregoing is true and correct

Signed James P. Gourley

Title Agent for Santa Fe Snyder Corp.

Date 4-20-2000

(This space for Federal or State office use)

(ORIG. SGD.) GARY GOURLEY

Approved by
Conditions of approval, if any:

Title **PETROLEUM ENGINEER**

Date **APR 26 2000**

Title 18 U.S.C. Section 1001, makes it a crime for any person knowingly and willfully to make to any department or agency of the United States any false, fictitious or fraudulent statements or representations as to any matter within its jurisdiction.

*See Instruction on Reverse Side

DISTRICT II
P. O. Drawer DD
Artesia, NM 88211-0719

OIL CONSERVATION DIVISION
P. O. Box 2088
Santa Fe, New Mexico 87504-2088

Submit to the Appropriate
District Office
State Lease - 4 copies
Fee Lease - 3 copies

DISTRICT III
1000 Rio Brazos Rd.
Aztec, NM 87410

☐ AMENDED REPORT

DISTRICT IV
P. O. Box 2088
Santa Fe, NM 87507-2088

WELL LOCATION AND ACREAGE DEDICATION PLAT

1 API Number		2 Pool Code		3 Pool Name Indian Basin (Upper Penn)	
4 Property Code		5 Property Name OLD RANCH CANYON "7" FEDERAL			6 Well Number 3
7 OGRID No. 20305		8 Operator Name SANTA FE SNYDER CORPORATION			9 Elevation 4001'

10 SURFACE LOCATION

UL or lot no. F	Section 7	Township 22 SOUTH	Range 24 EAST, N.M.P.M.	Lot Ida	Feet from the 1724'	North/South line NORTH	Feet from the 1498'	East/West line WEST	County EDDY
--------------------	--------------	----------------------	----------------------------	---------	------------------------	---------------------------	------------------------	------------------------	----------------

"BOTTOM HOLE LOCATION IF DIFFERENT FROM SURFACE"

UL or lot no. I	Section 7	Township 22 South	Range 24 East NMPM	Lot Ida	Feet from the 1980'	North/South line South	Feet from the 990'	East/West line East	County Eddy
--------------------	--------------	----------------------	-----------------------	---------	------------------------	---------------------------	-----------------------	------------------------	----------------

12 Dedicated Acres 320	13 Joint or Infill	14 Consolidation Code	15 Order No.
---------------------------	--------------------	-----------------------	--------------

NO ALLOWABLE WELL BE ASSIGNED TO THIS COMPLETION UNTIL ALL INTERESTS HAVE BEEN CONSOLIDATED OR A NON-STANDARD UNIT HAS BEEN APPROVED BY THE DIVISION

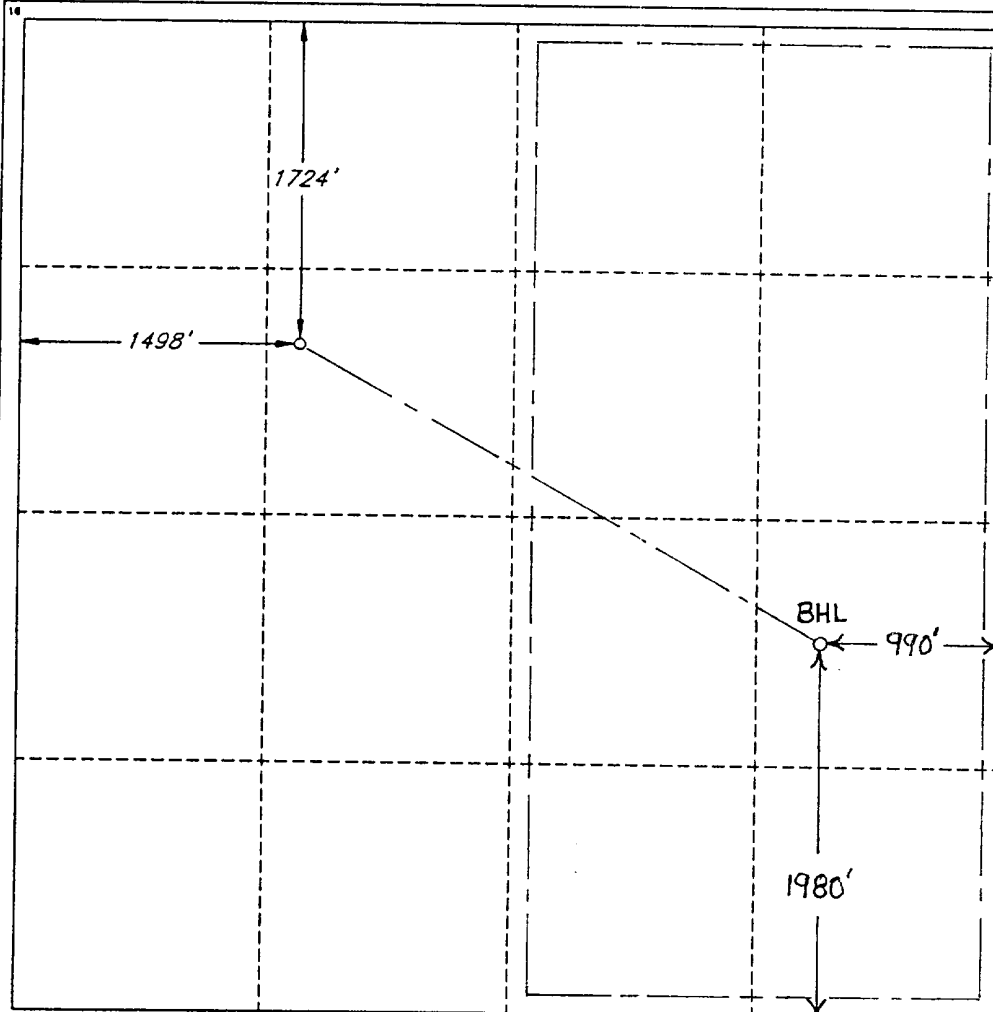

OPERATOR CERTIFICATION

I hereby certify that the information contained herein is true and complete to the best of my knowledge and belief.

Signature
James P. "Phil" Stinson

Printed Name
James P. "Phil" Stinson

Title
Agent for Santa Fe Snyder

Date
4-28-2000

SURVEYOR CERTIFICATION

I hereby certify that the well location shown on this plat was plotted from field notes of actual surveys made by me or under my supervision, and that the same is true and correct to the best of my belief.

Date of Survey
APRIL 17, 2000

Signature and Seal of
Professional Surveyor

Signature
V. L. BEZNER

Certificate No.
V. L. BEZNER, R.P.S. #7920

JOB #68765 / 51. NE / V.H.B.

RECEIVED

2000 APR 21 A 9:56

UNIVERSITY OF CALIFORNIA
ROBERT E. DOWNEY

SANTA FE SNYDER CO
 OLD RANCH CANYON "7" Fed #3
 1724' FNL & 1498' FWL
 Section 7, T-22-S, R-24-E
 Eddy County, New Mexico

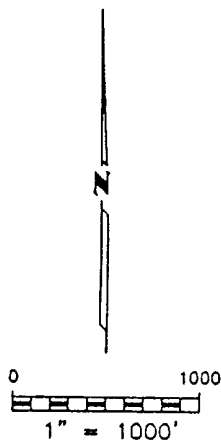
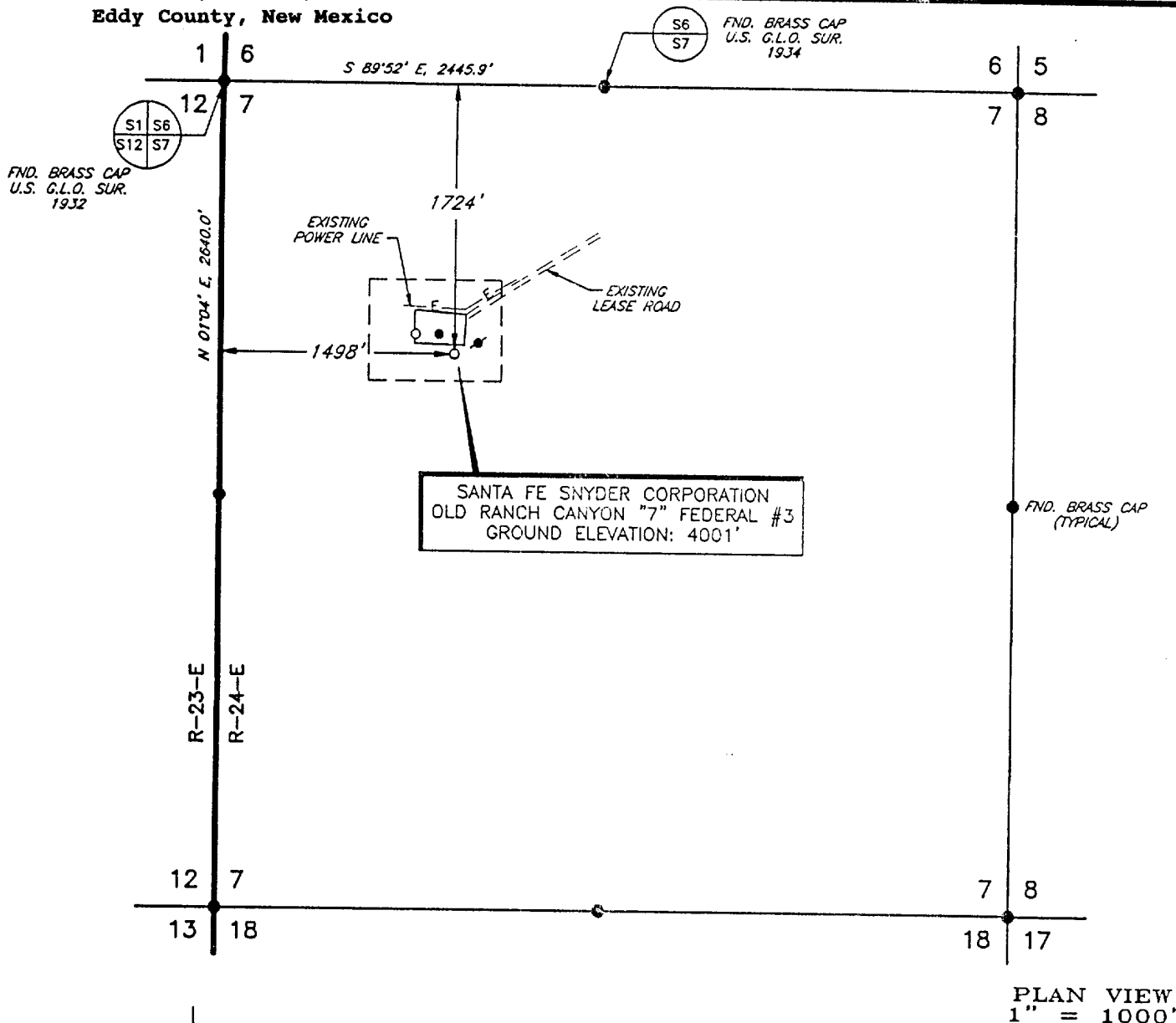

DATE OF FIELD WORK: APRIL 17, 2000

I, V. L. BEZNER, A PROFESSIONAL SURVEYOR IN THE STATE OF NEW MEXICO AND AUTHORIZED AGENT OF TOPOGRAPHIC LAND SURVEYORS, HEREBY CERTIFY THIS PLAT TO BE A TRUE REPRESENTATION OF A SURVEY PERFORMED IN THE FIELD UNDER MY SUPERVISION, THAT I AM RESPONSIBLE FOR THIS SURVEY, THAT THIS SURVEY IS TRUE AND CORRECT TO THE BEST OF MY KNOWLEDGE AND BELIEF AND THAT THIS PLAT AND FIELD SURVEY UPON WHICH IT IS BASED MEET THE MINIMUM STANDARDS FOR SURVEYING IN NEW MEXICO. (RULE 500.6 EASEMENT SURVEYING)

V. L. Bezner
 V. L. BEZNER, P.S. NO. 7920

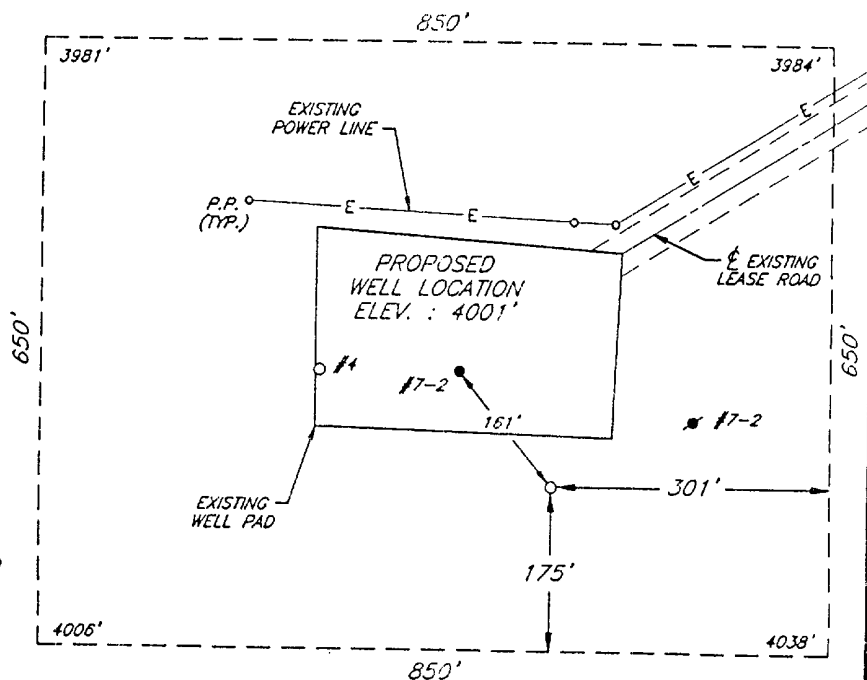

				SANTA FE SNYDER CORPORATION	SCALE: AS SHOWN
NO.	REVISION	DATE	BY		DATE: APRIL 17, 2000
SURVEYED BY: R.J.O.				SURVEYING AND MAPPING BY TOPOGRAPHIC LAND SURVEYORS MIDLAND, TEXAS	JOB NO.: 68765-F
DRAWN BY: V.H.B.					QUAD NO.: 51 NE
APPROVED BY: V.L.B.					SHEET : 1 OF 1