

UNITED STATES
DEPARTMENT OF THE INTERIOR
BUREAU OF LAND MANAGEMENT
OCD-ARTESIA

FORM APPROVED
OMB No. 1004-0135
Expires: November 30, 2000

SUNDRY NOTICES AND REPORTS ON WELLS
Do not use this form for proposals to drill or to re-enter an
abandoned well. Use Form 3160-3 (APD) for such proposals.

SUBMIT IN TRIPLICATE - Other Instructions on reverse side

1. Type of Well



Oil Well



Gas Well



Other

2. Name of Operator

Dominion Oklahoma Texas E & P, Inc.

3a. Address

P.O. Box 370, Carlsbad, New Mexico 88221

3b. Phone No. (include area code)

(505) 885-1313

4. Location of Well (Footage, Sec., T., R., M., or Survey Description)

UL P, 580' FSL & 790' FEL
Sec. 33, T-22S, R-26E

5. Lease Serial No.

NM-331649

NM-0331649-A

6. If Indian, Allottee or Tribe Name

7. If Unit or CA/Agreement, Name and/or No.

8. Well Name and No.

Ram Ewe Federal #6

9. API Well No.

10. Field and Pool, or Exploratory Area

Happy Valley: Delaware

11. County or Parish, State

Eddy, New Mexico

12. CHECK APPROPRIATE BOX(ES) TO INDICATE NATURE OF NOTICE, REPORT OR OTHER DATA

TYPE OF SUBMISSION

TYPE OF ACTION



Notice of Intent



Subsequent Report



Final Abandonment Notice



Acidize



Altering Casing



Casing Repair



Change Plans



Convert to Injection



Deepen



Fracture Treat



New Construction



Plug and Abandon



Plug Back



Production (Start/Resume)



Reclamation



Recomplete



Temporarily Abandon



Water Disposal



Water Shut-Off



Well Integrity



Other

Route change

for access road

13. Describe Proposed or Completed Operation (clearly state all pertinent details, including estimated starting date of any proposed work and approximate duration thereof. If the proposal is to deepen directionally or recomplete horizontally, give subsurface locations and measured and true vertical depths of all pertinent markers and zones. Attach the Bond under which the work will be performed or provide the Bond No. on file with BLM/BIA. Required subsequent reports shall be filed within 30 days following completion of the involved operations. If the operation results in a multiple completion or recompletion in a new interval, a Form 3160-4 shall be filed once testing has been completed. Final Abandonment Notices shall be filed only after all requirements, including reclamation, have been completed and the operator has determined that the site is ready for final inspection.)

BLM has request that the proposed access road to this well be relocated. The new road will exit the SW corner of the well pad and extend due west for 1183.5'. The road will tie in to the existing access road to Dominion's Saragossa 4 Federal #2. A survey plat and archaeological survey is attached.

14. I hereby certify that the foregoing is true and correct

Name (Printed/Typed)

Gene Simer

Title District Operations Manager

Signature

Gene Simer

Date July 11, 2002

THIS SPACE FOR FEDERAL OR STATE OFFICE USE

Approved by

/s/ Mary J. Rugwell

FIELD MANAGER

Date JUL 24 2002

Conditions of approval, if any, are attached. Approval of this notice does not warrant or certify that the applicant holds legal or equitable title to those rights in the subject lease which would entitle the applicant to conduct operations thereon.

Office

CARLSBAD FIELD OFFICE

Title 18 U.S.C. Section 1001 and Title 43 U.S.C. Section 1212, makes it a crime for any person knowingly and willfully to make to any department or agency of the United States any false, fictitious or fraudulent statements or representations as to any matter within its jurisdiction.

**SECTION 33, TOWNSHIP 22 SOUTH, RANGE 26 EAST, N.M.P.M.,
EDDY COUNTY, NEW MEXICO.**

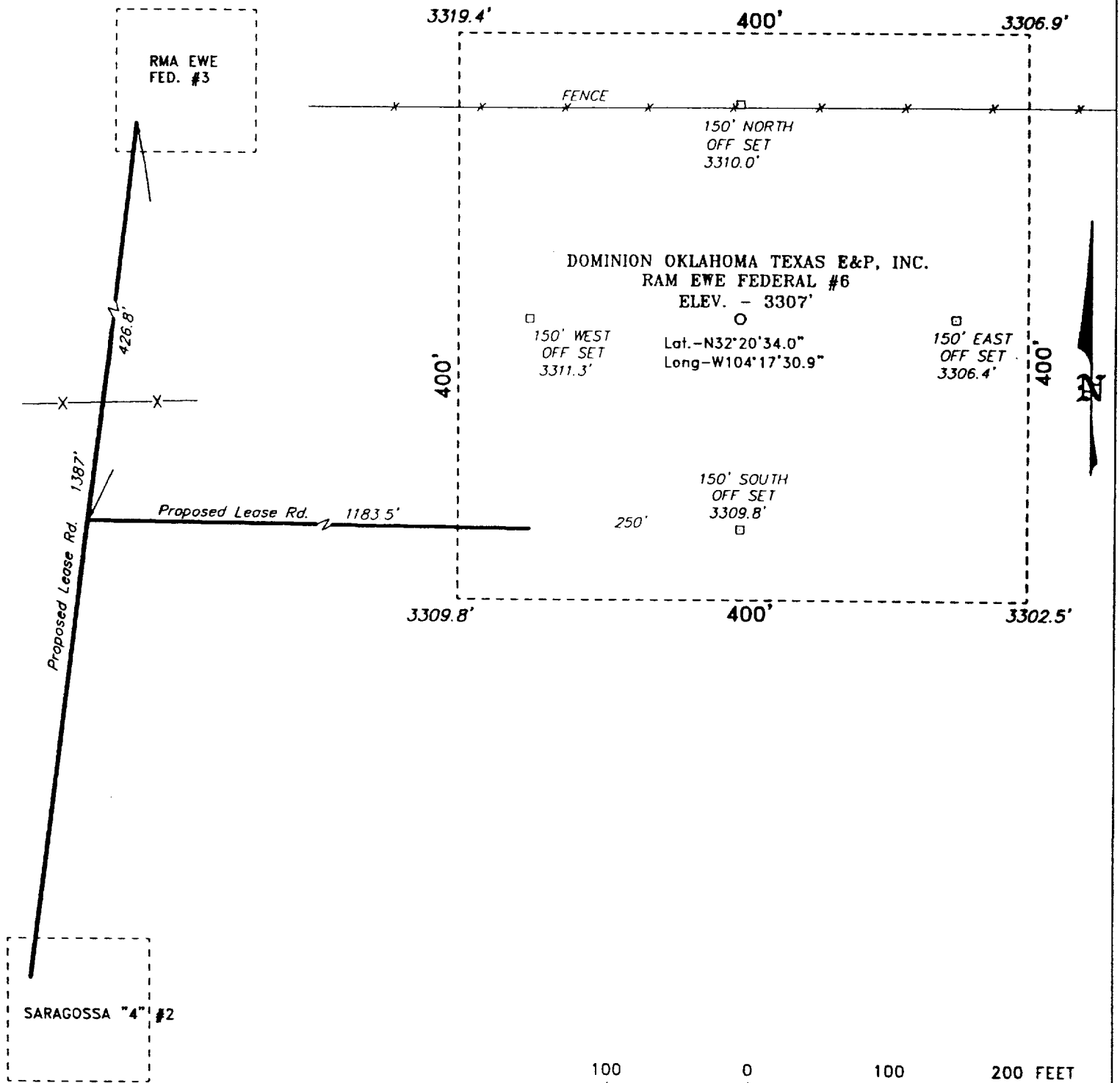

Directions to Location:

FROM THE JUNCTION OF US HWY 62/180 AND CO. RD. 672, GO WEST AND SOUTHWEST ON CO. RD. 672 FOR APPROX. 4.5 MILES TO A LEASE ROAD; THENCE SOUTH ON LEASE ROAD FOR APPROX. 0.75 MILE TO THE HAPPY VALLEY "4" #22 WELL AND THE PROPOSED LEASE ROAD TO THE SARAGOSSA #3.

BASIN SURVEYS P.O. BOX 1786 - HOBBS, NEW MEXICO

W.O. Number: 2428 Drawn By: K. GOAD

Date: 04-11-2002 Disk: KIG_CD#4 - 2428A.DWG

DOMINION OKLAHOMA TEXAS E&P, INC.

REF: RAM EWE FED. #6 / Well Pad Topo

THE RAM EWE FED. No. 6 LOCATED 580' FROM THE SOUTH AND 790' FROM THE EAST LINE OF SECTION 33, TOWNSHIP 22 SOUTH, RANGE 26 EAST, N.M.P.M., EDDY COUNTY, NEW MEXICO.

Survey Date: 04-10-2002 Sheet 1 of 1

**TITLE PAGE/ABSTRACT/
NEGATIVE SITE REPORT
CFO/RFO**

1/95

1. BLM Report No.	2. (ACCEPTED) (REJECTED)	3. NMCRIS No. 78651 ADDENDUM
4. Title of Report (Project Title) ADDENDUM Class III archaeological survey of a relocated access road for Dominion Oklahoma Texas E&P INC. for the RAM EWE Federal well No. 6 in Section 33, T 23S, R 26E, NMPM, Eddy County, New Mexico.		5. Project Date(s) 5-14-02 to 6. Report Date 5-15-02
7. Consultant Name & Address: Direct Charge: Mark C. Slaughter Name: Geo-Marine Inc. Address: 150-A N. Festival Drive, El Paso, TX 79912 Authors Name: Danny Boone Field Personnel Names: Danny Boone Phone: (915)585-0168		8. Permit No. 103-2920-01-P 9. Consultant Report No. 600EPA
10. Sponsor Name and Address: Indiv. Responsible: Dominion Oklahoma Texas Exploration & Production, INC. Name: Gene Simer Address: 309 S. Halagueno St. Carlsbad, NM 88220 Phone: (505) 885-1313		11. For BLM Use Only. 12. ACREAGE: Total No. of acres surveyed: <u>2.07</u> SURFACE OWNERSHIP: Federal: <u>2.07</u> State: <u>0</u> , Private: <u>0</u>
13. Location: (Maps Attached if Negative Survey) a. State: New Mexico b. County: Eddy c. BLM Office Carlsbad d. Nearest City or Town: Carlsbad, NM e. Legal Location: T <u>23S</u> R <u>26E</u> Sec. <u>33</u> , SW SE SE, SE SW SE: Well Footages: NA f. USGS 7.5 Map Name(s) and Code Number(s): Kitchen Cove, NM (Prov. Ed. 1985) 32104-C3 g. Area: Block: surveyed: NA Impact: NA Linear: Surveyed: 100' x 900' (-/+) Impact: 50' x 1,183.5'		

14. a. Records Search; ARMS: Date(s): NA Name(s): NA

BLM Office: Date(s): NA Name(s): NA

List Sites within .25 miles of Project: None

Show sites within 500' on Project Map

b. Description of Undertaking:

The relocated access road begins at a proposed access road for the Saragosa"4" Fed. well No. 2 and trends east to enter the pad in the southwest portion at the same point as the original access road. Survey footage is estimated.

c. Environmental Setting (NRCS soil designation; vegetative community; etc.):

NA

d. Field Methods:

Parallel transects spaced up to 15 meters each side of flagged center line.

15. Cultural Resource Findings:

a. Identification and description

None

16. Management Summary (Recommendations):

Archaeological clearance of a relocated access road for Dominion Oklahoma Texas E&P INC. for the RAM EWE Federal well No. 6 in Section 33, T 23S, R 26E, NMPM, Eddy County, New Mexico as presently staked is recommended. All activity should cease and the BLM archaeologist notified immediately if any cultural resources are encountered at any time.

I certify that the information provided above is correct and accurate and meets all appreciable BLM standards.

Responsible Archaeologist

Signature

Darryl Boone

Date

5-15-02

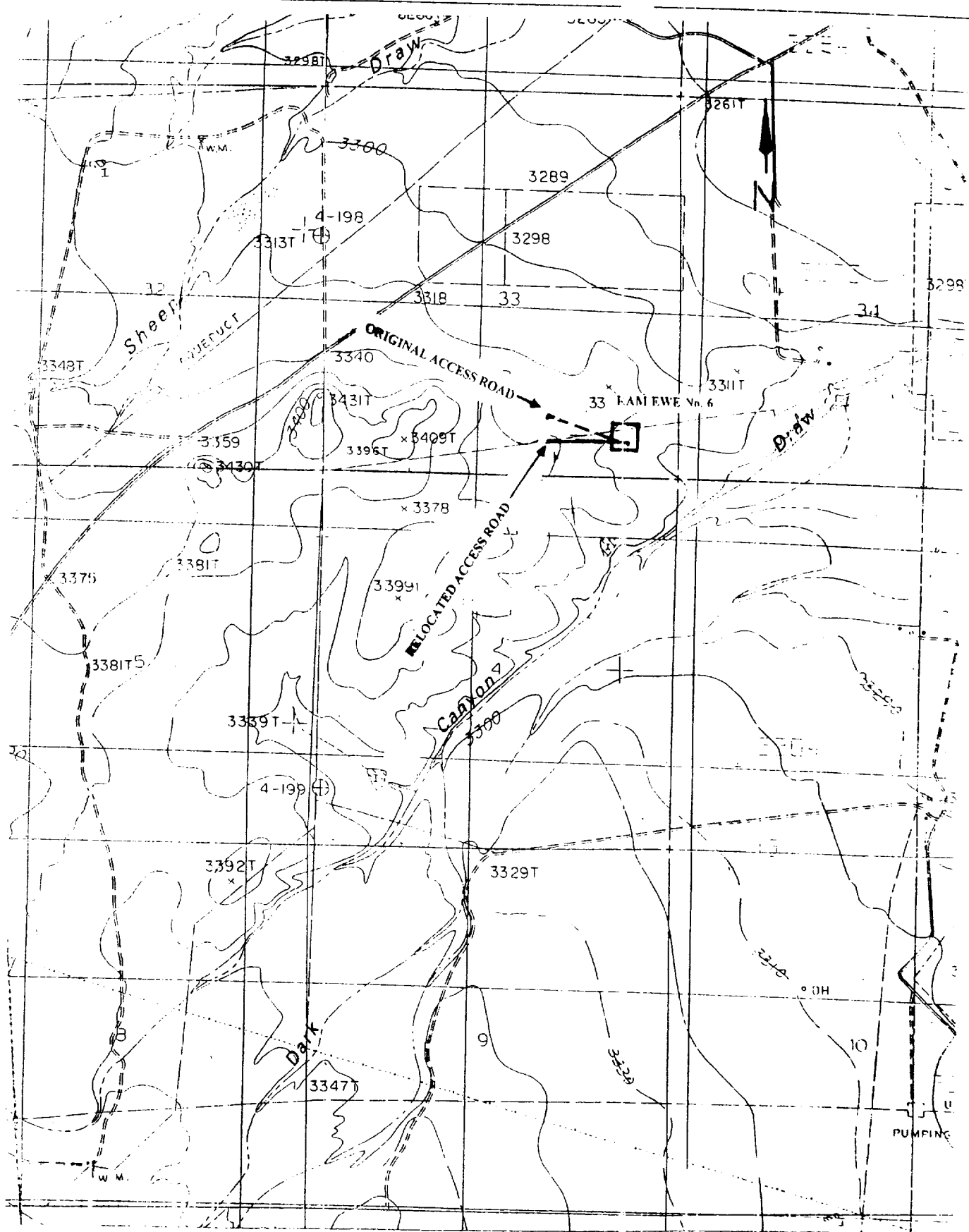

Location Map of a relocated access road for Dominion Oklahoma Texas E&P INC. for the RAM EWE Federal well No. 6 in Section 33, T 23S, R 26E, NMPM, Eddy County, New Mexico.
Map Reference 7.5' Series; Kitchen Cove, NM (Prov. Ed. 1985) 32104-C3