

dst

Form 3160-5  
(June 1990)

UNITED STATES  
DEPARTMENT OF THE INTERIOR  
BUREAU OF LAND MANAGEMENT

FORM APPROVED  
Budget Bureau No. 1004-0135  
Expires: March 31, 1993

**SUNDRY NOTICES AND REPORTS ON WELLS**

Do not use this form for proposals to drill or to deepen or reentry to a different reservoir.  
Use "APPLICATION FOR PERMIT—" for such proposals

5. Lease Designation and Serial No

**NM-0415688-A**

6. If Indian, Allottee or Tribe Name

7. If Unit or CA, Agreement Designation

8. Well Name and No.

**Old Indian Draw Unit Well #6**

9. API Well No.

**30-015-21619**

10. Field and Pool, or Exploratory Area

**Indian Draw - Delaware**

11. Country or Parish, State

**Eddy, NM**

**SUBMIT IN TRIPLICATE**

**RECEIVED**

**AUG - 5 1993**

1. Type of Well

Oil Well  Gas Well  Other **Water Injector**

2. Name of Operator

**Amoco Production Company**

3. Address and Telephone No.

**P. O. Box 3092 (Rm 17.182) Houston, TX 77253-3092 (713) 596-7686**

4. Location of Well (Footage, Sec., T., R., M., or Survey Description)

**2002 FSL x 1721 FWL, Unit Ltr.K  
Sec. 18, T-22-S, R-28-E**

**CHECK APPROPRIATE BOX(S) TO INDICATE NATURE OF NOTICE, REPORT, OR OTHER DATA**

**TYPE OF SUBMISSION**

- Notice of Intent
- Subsequent Report
- Final Abandonment Notice

**TYPE OF ACTION**

- Abandonment
- Recompletion
- Plugging Back
- Casing Repair
- Altering Casing
- Other
- Change of Plans
- New Construction
- Non-Routine Fracturing
- Water Shut-Off
- Conversion to Injection
- Dispose Water

(Note: Report results of multiple completion on Well Completion or Recompletion Report and Log form.)

13. Describe Proposed or Completed Operations (Clearly state all pertinent details, and give pertinent dates, including estimated date of starting any proposed work. If well is directionally drilled, give subsurface locations and measured and true vertical depths for all markers and zones pertinent to this work.)

**MIXRU SU 6-21-93 X REL PKR. POH X RIH X BIT X SCRAPER CX TBG. TAG 3328' X POH X LD 2-3/8" IPC TBG X FOUND 4 JTS X HOLES IN TBG. RIH X PKR X 2-3/8" DUO-LINE TBG X UNABLE TO SET LOK-SET PKR. POH X CHECK PKR X SLIP X SCARRED. REPLACE PKR X RIH X PKR X DUO-LINE TBG X PSA 3095'. LOAD X TST X PKR RL X 560 PSI X OK. RBXIT X ACD PERFS 3192-3256 X 1000 GAL15% NEFE X MAX TRTP 1000 PSI. AVG TRTP 1000 PSI X AIR 9 BPM X FLUSH. ISIP 1000 PSI X RDXMO SU 6/23/93**

*J. Lora*

RECEIVED  
JUL 11 1993  
BUREAU OF LAND MANAGEMENT

14. I hereby certify that the foregoing is true and correct:

Signed *Vernia M. Prince*

Title Staff Assistant

Date 7-9-93

(This space for Federal or State office use)

Approved by \_\_\_\_\_  
Conditions of approval, if any:

Title \_\_\_\_\_

Date \_\_\_\_\_

Title 18 U.S.C. Section 1001, makes it a crime for any person knowingly and willfully to make to any department or agency of the United States any false, fictitious or fraudulent statements or representations as to any matter within its jurisdiction.

\*See instruction on Reverse Side

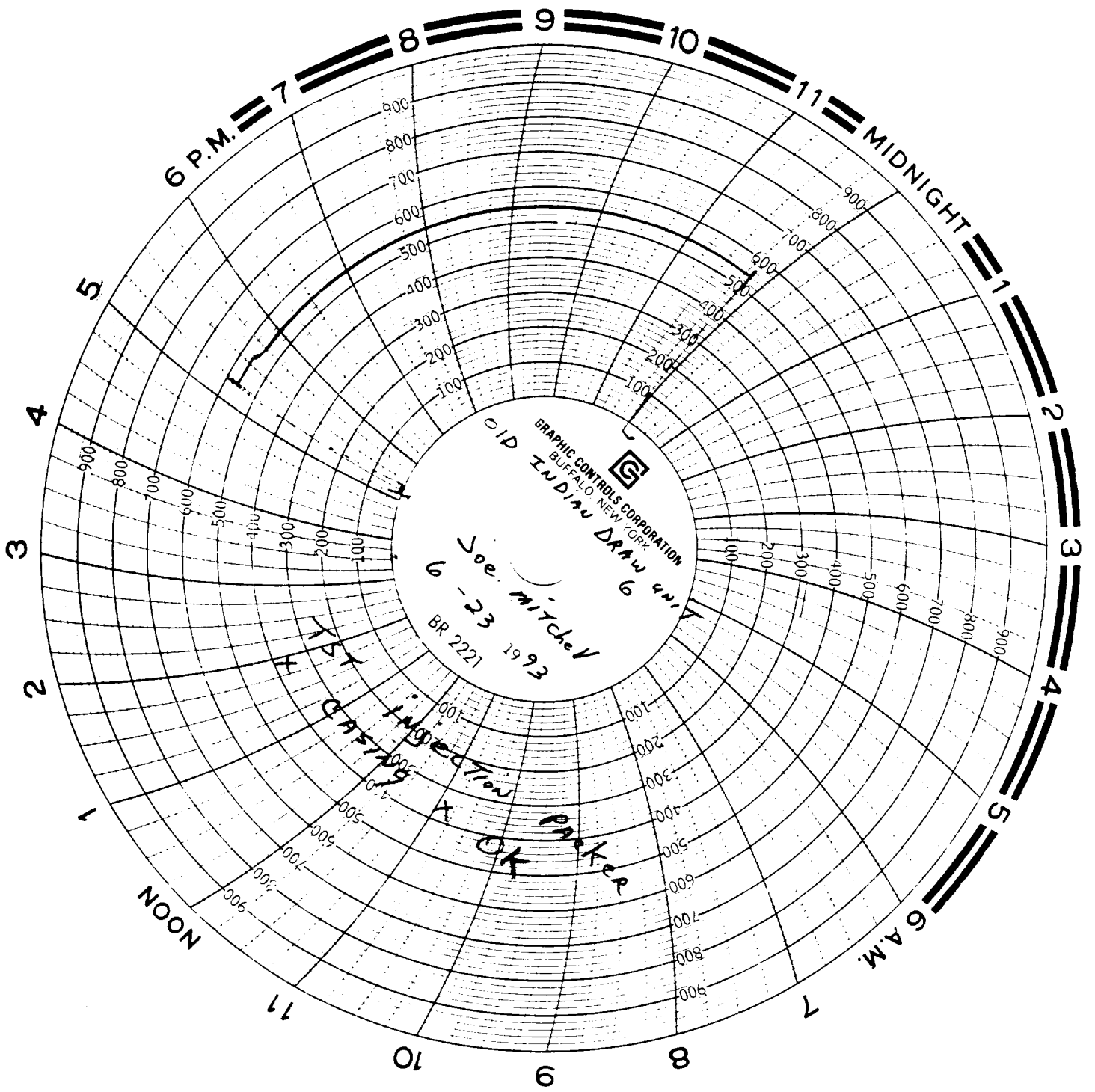

6 P.M.

MIDNIGHT

NOON

6 A.M.

GRAPHIC CONTROLS CORPORATION  
BUFFALO NEW YORK  
CID INDIAN DRAW UNIT

Joe Mitchell  
6-23-1993  
BR 2221

TEST INJECTION PAPER  
OK

