

Submit to Appropriate  
District Office  
State Lease -- 6 copies  
Fee Lease -- 5 copies

State of New Mexico  
Energy, Minerals and Natural Resources Department

Form C-101  
Revised 1-1-89

DISTRICT I  
P.O. Box 1980, Hobbs, NM 88240

DISTRICT II  
P.O. Drawer DD, Artesia, NM 88210

DISTRICT III  
1000 Rio Brazos Rd., Aztec, NM 87410

OIL CONSERVATION DIVISION

P.O. Box 2088  
Santa Fe, New Mexico 87504-2088

DEC 17 '90

O. C. D.

API NO. (assigned by OCD on New Wells)

30-015-26582

5. Indicate Type of Lease

STATE ☐

FEE ☒

6. State Oil & Gas Lease No.

APPLICATION FOR PERMIT TO DRILL, DEEPEN, OR PLUG BACK

1a. Type of Work:

DRILL ☒

RE-ENTER ☐

DEEPEN ☐

PLUG BACK ☐

b. Type of Well:

OIL  
WELL ☒

GAS  
WELL ☐

OTHER ☐

SINGLE  
ZONE ☐

MULTIPLE  
ZONE ☐

7. Lease Name or Unit Agreement Name

Pecos Irrigation Company "A"

2. Name of Operator

Oryx Energy Company

8. Well No.

2

3. Address of Operator

P. O. Box 1861, Midland, Texas 79702

9. Pool name or Wildcat

Loving, East-Delaware

4. Well Location

Unit Letter G : 2310 Feet From The North Line and 1980 Feet From The East Line

Section 10

Township 23-S

Range 28-E

NMPM

Eddy

County

10. Proposed Depth

6300

11. Formation

Delaware

12. Rotary or C.T.

Rotary

13. Elevations (Show whether DF, RT, GR, etc.)

3001.9' GR

14. Kind & Status Plug. Bond

Blanket

15. Drilling Contractor

NA yet

16. Approx. Date Work will start

Upon Approval

17.

PROPOSED CASING AND CEMENT PROGRAM

SIZE OF HOLE	SIZE OF CASING	WEIGHT PER FOOT	SETTING DEPTH	SACKS OF CEMENT	EST. TOP
12 1/4"	8 5/8"	24#	500'	400	Surface
7 7/8"	5 1/2"	14 & 15.5#	6225'	1100	Surface

Lease description: W 1/2 NE 1/4 80 acres.

Formation Tops: Brushy Canyon -1678  
Pay Sand -3052  
Top Salt +1922  
Bell Canyon + 422  
Cherry Canyon - 428  
Bone Spring -3150

Post ID-1  
12-31-90  
New Loc 4 APF

APPROVAL VALID FOR 180 DAYS  
DEPT. OF REVENUE 6-19-91  
UNLESS DRILLING UNDERWAY

IN ABOVE SPACE DESCRIBE PROPOSED PROGRAM: IF PROPOSAL IS TO DEEPEN OR PLUG BACK, GIVE DATA ON PRESENT PRODUCTIVE ZONE AND PROPOSED NEW PRODUCTIVE ZONE. GIVE BLOWOUT PREVENTER PROGRAM, IF ANY.

I hereby certify that the information above is true and complete to the best of my knowledge and belief.

SIGNATURE Maria L. Perez TITLE Proration Analyst DATE 12-13-90

TYPE OR PRINT NAME Maria L. Perez TELEPHONE NO. 915/688-0375

(This space for State Use)

ORIGINAL SIGNED BY  
MIKE WILLIAMS  
SUPERVISOR, DISTRICT II

APPROVED BY \_\_\_\_\_ TITLE \_\_\_\_\_ DATE DEC 19 1990

CONDITIONS OF APPROVAL, IF ANY:

## OIL CONSERVATION DIVISION

**P.O. Box 2088**

**Santa Fe, New Mexico 87504-2088**

**DISTRICT I**  
P.O. Box 1900, Hobbs, NM 88240

**DISTRICT II**  
P.O. Drawer DD, Artesia, NM 88210

**DISTRICT III**  
1000 Rio Bronco Rd., Aztec, NM 87410

# WELL LOCATION AND ACREAGE DEDICATION PLAT

**All Distances must be from the outer boundaries of the section**

Operator ORYX ENERGY COMPANY			Lease PECOS IRRIGATION COMPANY "A"		Well No. 2
Unit Letter G	Section 10	Township 23 SOUTH	Range 28 EAST	County EDDY	

**Actual Footage Location of Well:**

2310 feet from the NORTH line and 1980 feet from the EAST line

Ground level Elev. 3001.9	Producing Formation Delaware	Pool Loving, East-Delaware	Dedicated Acreage: 40 Acres
------------------------------	---------------------------------	-------------------------------	--------------------------------

1. Outline the acreage dedicated to the subject well by colored pencil or highlighter marks on the plat below.
2. If more than one lease is dedicated to the well, outline each and identify the ownership thereof (both as to working interest and royalty).
3. If more than one lease of different ownership is dedicated to the well, have the interest of all owners been consolidated by communitization, unitization, force-pooling, etc.?
- ☐ Yes      ☐ No      If answer is "yes" type of consolidation \_\_\_\_\_
- If answer is "no" list the owners and tract descriptions which have actually been consolidated. (Use reverse side of this form if necessary.) \_\_\_\_\_
- No allowable will be assigned to the well until all interests have been consolidated (by communitization, unitization, forced-pooling, or otherwise) or until a non-standard unit, eliminating such interest, has been approved by the Division.

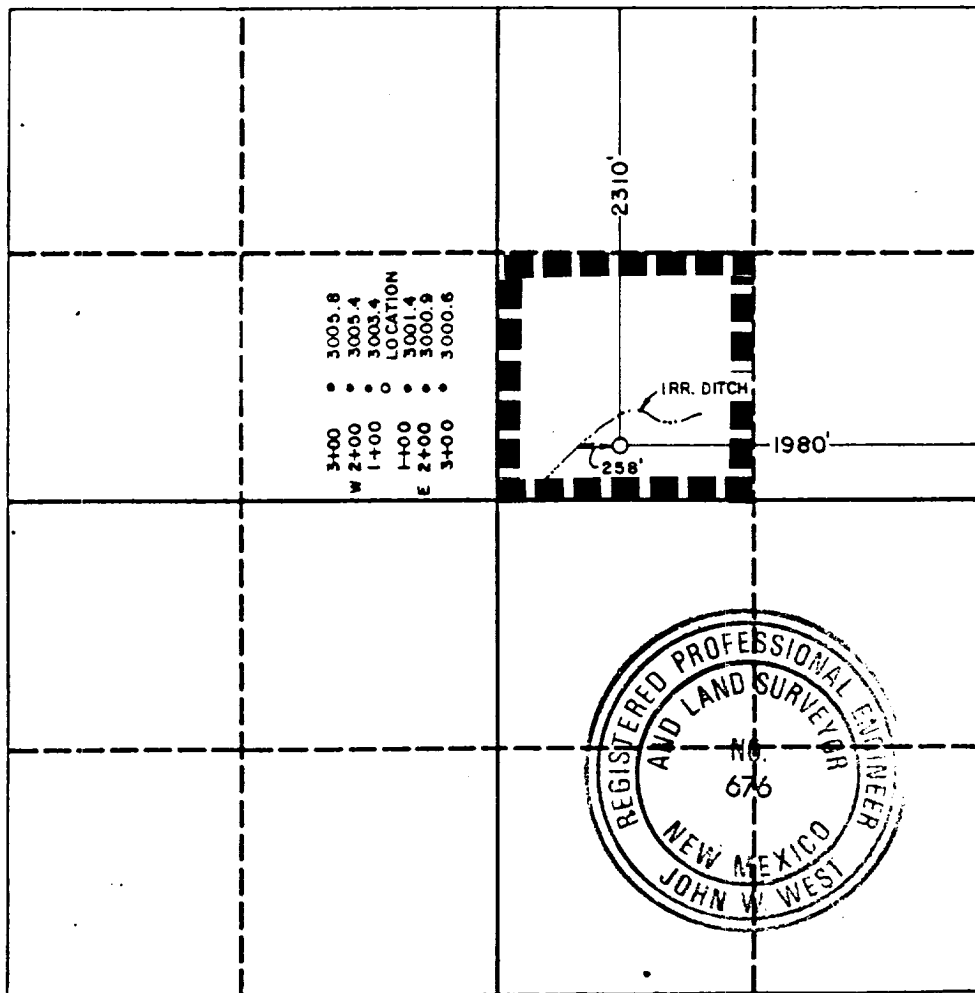

## OPERATOR CERTIFICATION

I hereby certify that the information contained herein is true and complete to the best of my knowledge and belief.

**Signature**

Printed Name:

Maria L. Perez

**Position**

Proration Analyst

Company

Oryx Energy Company

Date \_\_\_\_\_

12-13-90

### SURVEYOR CERTIFICATION

I hereby certify that the well location shown on this plat was plotted from field notes of actual surveys made by me or under my supervision, and that the same is true and correct to the best of my knowledge and belief.

Date Surveyed \_\_\_\_\_

12-6-90

**Signature & Seal of  
Professional Surveyor**

Certificate No. JOHN W. WEST, 678  
RONALD J. EDSON, 3239

RONALD J. ENDSON. 3239

# DIAGRAM "A"

## THREE PREVENTER HOOKUP

