

UNITED STATES
DEPARTMENT OF THE INTERIOR
BUREAU OF LAND MANAGEMENT

OIL CONS COMMISSION

Drawer DD

Artesia, NM 88210
APPROVED
Budget Bureau No. 1004-0135
Expires: March 31, 1993

SUNDRY NOTICES AND REPORTS ON WELLS

Do not use this form for proposals to drill or to deepen or reentry to a different reservoir.
Use "APPLICATION FOR PERMIT—" for such proposals

SUBMIT IN TRIPLICATE

1. Type of Well

☒ Oil Well ☐ Gas Well ☐ Other

2. Name of Operator

Pogo Producing Company

3. Address and Telephone No.

P.O. Box 10340, Midland, Texas 79702, 915-682-6822

4. Location of Well (Footage, Sec., T., R., M., or Survey Description)

330' FSL & 2310' FEL of Section 12, T-22S, R-31E

5. Lease Designation and Serial No.

NM-29233

6. If Indian, Allottee or Tribe Name

7. If Unit or CA, Agreement Designation

8. Well Name and No.

Federal "12" # 9

9. API Well No.

30-015-26971

10. Field and Pool, or Exploratory Area

Und. Liv. Ridge Del.

11. County or Parish, State

Eddy County, N.M.

12. CHECK APPROPRIATE BOX(s) TO INDICATE NATURE OF NOTICE, REPORT, OR OTHER DATA

TYPE OF SUBMISSION

- ☒ Notice of Intent
☐ Subsequent Report
☐ Final Abandonment Notice

TYPE OF ACTION

- ☐ Abandonment
☐ Recompletion
☐ Plugging Back
☐ Casing Repair
☐ Altering Casing
☒ Other: Change Location
☐ Change of Plans
☐ New Construction
☐ Non-Routine Fracturing
☐ Water Shut-Off
☐ Conversion to Injection
☐ Dispose Water

(Note: Report results of multiple completion on Well Completion or Recompletion Report and Log form.)

13. Describe Proposed or Completed Operations (Clearly state all pertinent details, and give pertinent dates, including estimated date of starting any proposed work. If well is directionally drilled, give subsurface locations and measured and true vertical depths for all markers and zones pertinent to this work.)*

Pogo Producing Company proposes to change surface location on the above captioned well to the following:

Federal "12" Well No. 9
330' FSL & 2310' FEL of Section 12, T-22S, R-31E
Eddy County, New Mexico

This location has already been surveyed and stated.

RECEIVED

MAR 10 1995

OIL CON. DIV.
DIST. 2

RECEIVED

14. I hereby certify that the foregoing is true and correct

Signed Yolanda Vega

Title Agent

Date 11/8/94

(This space for Federal or State office use)

Approved by Yolanda Vega

Title Acting Area Manager

Date 3/7/95

Conditions of approval, if any:

DISTRICT I
P.O. Box 1980, Hobbs, NM 88240

State of New Mexico
Energy, Minerals and Natural Resources Department

Form C-102
Revised February 10, 1994
Instruction on back
Submit to Appropriate District Office
State Lease - 4 Copies
Fee Lease - 3 Copies

DISTRICT II
P.O. Drawer DD, Artesia, NM 88210

DISTRICT III
1000 Rio Brazos Rd., Aztec, NM 87410

OIL CONSERVATION DIVISION

P.O. Box 2088
Santa Fe, New Mexico 87504-2088

☐ AMENDED REPORT

WELL LOCATION AND ACREAGE DEDICATION PLAT

API Number	Pool Code 39360	Pool Name Livingston Ridge Delaware
Property Code 009321	Property Name FEDERAL 12	Well Number 9
OGRID No. 017891	Operator Name POGO PRODUCING CO.	Elevation 3594'

Surface Location

UL or lot No. 0	Section 12	Township 22S	Range 31E	Lot Idn	Feet from the 330	North/South line SOUTH	Feet from the 2310	East/West line EAST	County EDDY
--------------------	---------------	-----------------	--------------	---------	----------------------	---------------------------	-----------------------	------------------------	----------------

¹¹ Bottom Hole Location If Different From Surface

UL or lot No.	Section	Township	Range	Lot Idn	Feet from the	North/South line	Feet from the	East/West line	County
Dedicated Acres	Joint or Infill	Consolidation Code	Order No.						

NO ALLOWABLE WILL BE ASSIGNED TO THIS COMPLETION UNTIL ALL INTERESTS HAVE BEEN CONSOLIDATED
OR A NON-STANDARD UNIT HAS BEEN APPROVED BY THE DIVISION

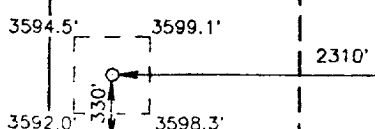
				OPERATOR CERTIFICATION I hereby certify that the information contained herein is true and complete to the best of my knowledge and belief. Signature <u>James M.C. Ritchie, Jr.</u> Printed Name <u>JAMES M.C. Ritchie, Jr.</u> Title <u>AGENT</u> Date <u>11/8/94</u>	
				SURVEYOR CERTIFICATION I hereby certify that the well location shown on this plat was plotted from field notes of actual surveys made by me or under my supervision, and that the same is true and correct to the best of my belief. Date <u>NOVEMBER 8, 1994</u> Signature and Seal of Professional Surveyor <u>[Signature]</u> Certificate No. <u>676</u> J.W. WEST, 676 RONALD J. EIDSON, 3239	

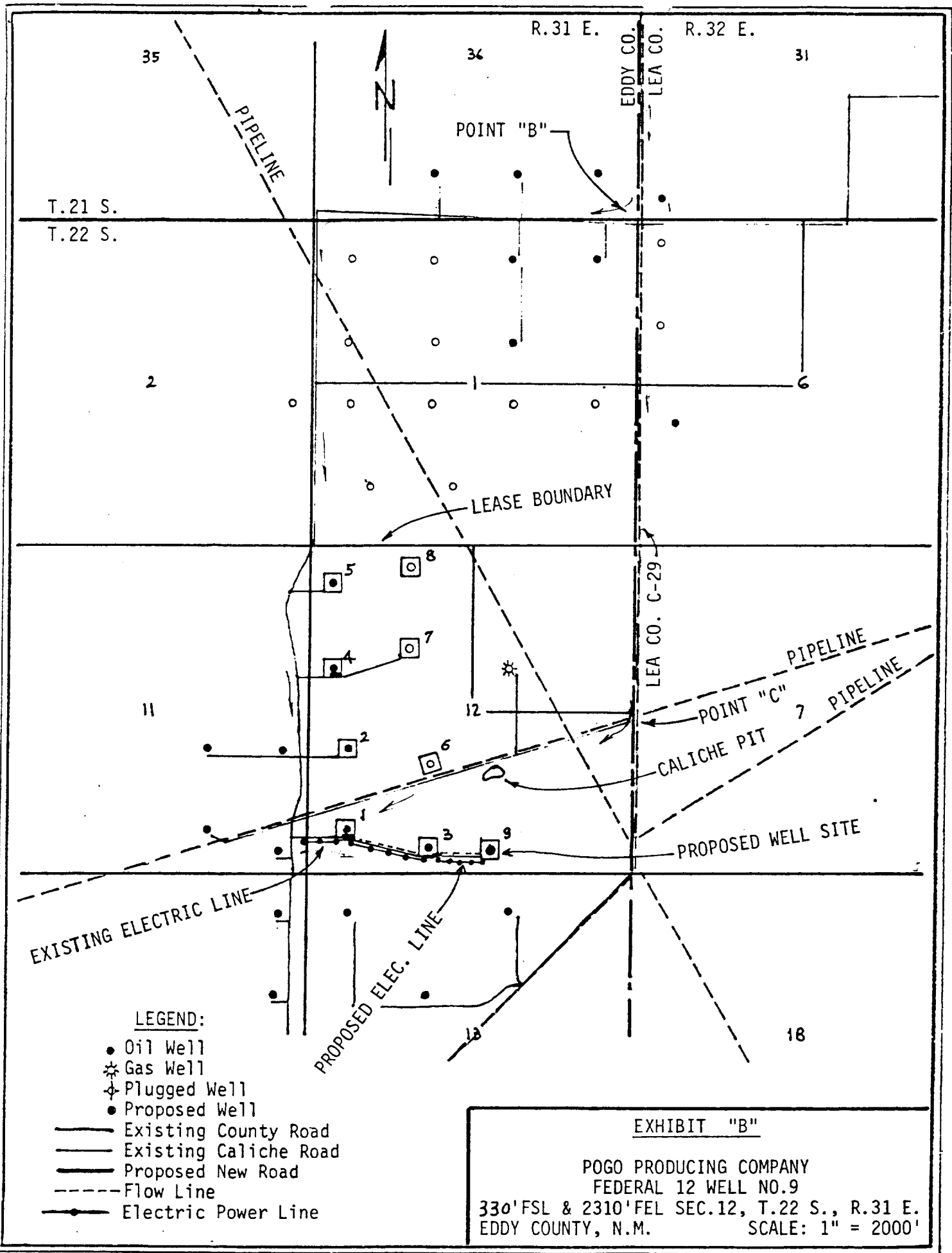

LEGEND:

- Oil Well
- ☆ Gas Well
- ⊕ Plugged Well
- Proposed Well

- Existing County Road
- Existing Caliche Road
- Proposed New Road
- - - Flow Line
- Electric Power Line

EXHIBIT "B"

POGO PRODUCING COMPANY
FEDERAL 12 WELL NO.9

330' FSL & 2310' FEL SEC. 12, T.22 S., R.31 E.
EDDY COUNTY, N.M.

SCALE: 1" = 2000'

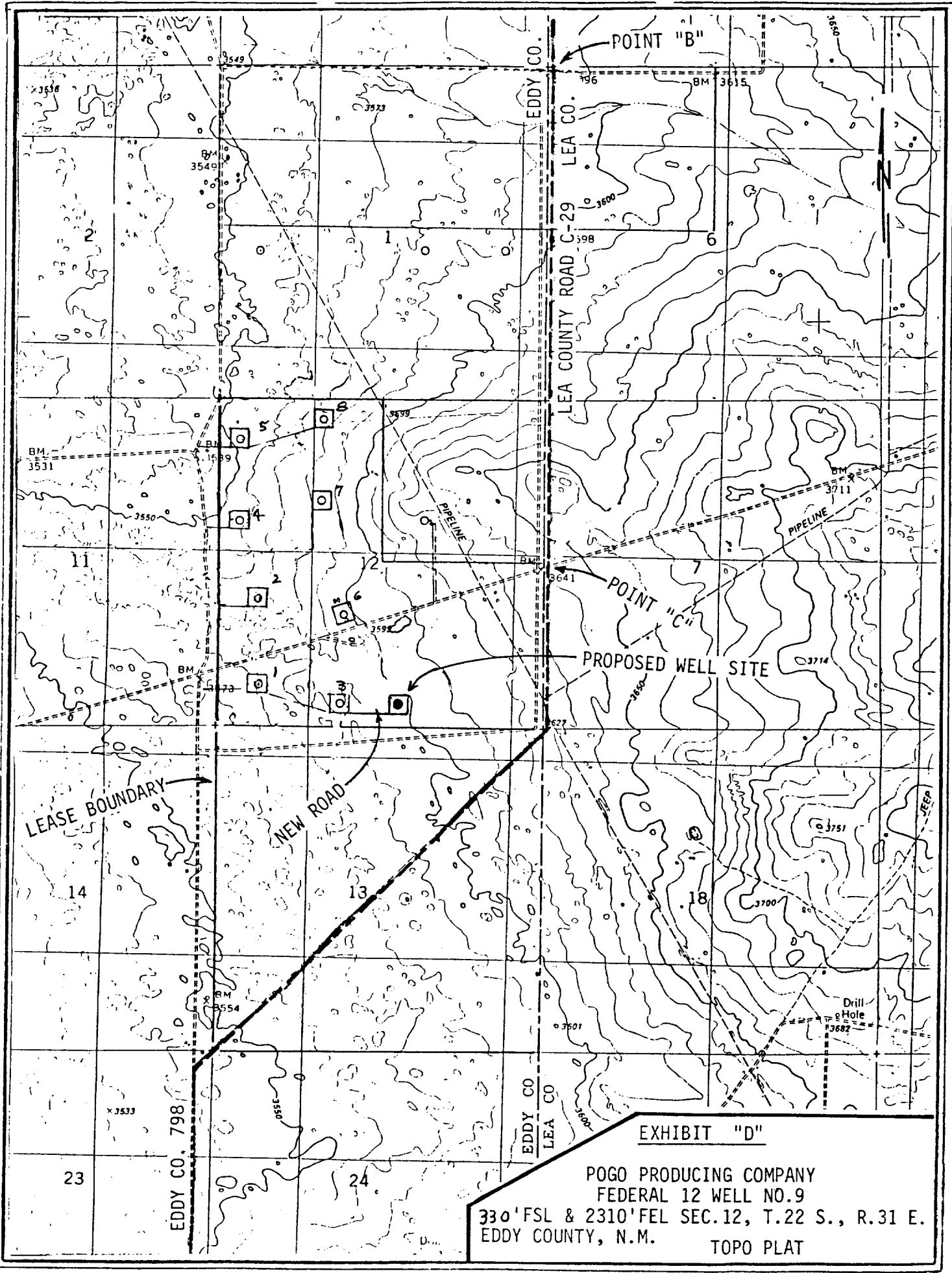

EXHIBIT "D"

POGO PRODUCING COMPANY
FEDERAL 12 WELL NO.9
330' FSL & 2310' FEL SEC. 12, T. 22 S., R. 31 E.
EDDY COUNTY, N.M.
TOPO PLAT