

N.M. Oil Cons. Div-Dist. 2
1301 W. Grand Avenue
Artesia, NM 88202

e15F

Form 3160-5
(June 1990)

UNITED STATES
DEPARTMENT OF THE INTERIOR
BUREAU OF LAND MANAGEMENT

FORM APPROVED
Budget Bureau No. 1004-0135
Expires: March 31, 1993

SUNDRY NOTICES AND REPORTS ON WELLS

Do not use this form for proposals to drill or to deepen or reentry to a different reservoir.
Use "APPLICATION FOR PERMIT-" for such proposals

SUBMIT IN TRIPLICATE

1. Type of Well <input checked="" type="checkbox"/> Oil Well <input type="checkbox"/> Gas Well <input type="checkbox"/> Other	5. Lease Designation and Serial No. NM-43744
2. Name of Operator Pogo Producing Company /	6. If Indian, Allottee or Tribe Name
3. Address and Telephone No. P. O. Box 10340, Midland, TX 79702-7340 (915) 685-8100	7. If Unit or CA, Agreement Designation
4. Location of Well (Footage, Sec., T., R., M., or Survey Description) 1650' FSL & 330' FEL, Section 34, T23S, R31E	8. Well Name and No. Sand Dunes 34 Federal #4
	9. API Well No. 30-015-27268
	10. Field and Pool, or Exploratory Area Ingle Wells Delaware
	11. County or Parish, State Eddy County, NM

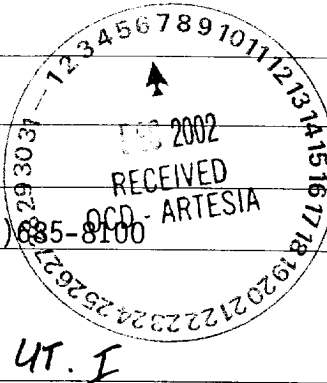

12. CHECK APPROPRIATE BOX(s) TO INDICATE NATURE OF NOTICE, REPORT, OR OTHER DATA		
TYPE OF SUBMISSION	TYPE OF ACTION	
<input type="checkbox"/> Notice of Intent	<input type="checkbox"/> Abandonment	<input type="checkbox"/> Change of Plans
<input checked="" type="checkbox"/> Subsequent Report	<input type="checkbox"/> Recompletion	<input type="checkbox"/> New Construction
<input type="checkbox"/> Final Abandonment Notice	<input type="checkbox"/> Plugging Back	<input type="checkbox"/> Non-Routine Fracturing
	<input type="checkbox"/> Casing Repair	<input type="checkbox"/> Water Shut-Off
	<input type="checkbox"/> Altering Casing	<input type="checkbox"/> Conversion to Injection
	<input checked="" type="checkbox"/> Other Add Delaware Pay	<input type="checkbox"/> Dispose Water

(Note: Report results of multiple completion on Well Completion or Recompletion Report and Log form.)

13. Describe Proposed or Completed Operations (Clearly state all pertinent details, and give pertinent dates, including estimated date of starting any proposed work. If well is directionally drilled, give subsurface locations and measured and true vertical depths for all markers and zones pertinent to this work.)*

11/13/02 POOH w/ rods & pump.
11/14/02 TOH w/ tbg. Set CIBP @ 7278'. Perf Delaware 7014'-28' w/ 2 spf. Test CIBP to 3000# ok.
11/15/02 Acdz 7014'-28' w/ 1000 gals 7-1/2% acid. Swab.
11/19/02 Frac 7014'-28' w/ 32,500# 20/40 SLC.
11/22/02 Perf Delaware 6904'-08' w/ 2 spf.
11/23/02 RIH w/ RBP & set @ 6950'. Test to 3000# ok. Acdz 6904'-08' w/ 750 gals acid. Swab.
11/26/02 Rel RBP @ 6950'. PUH & reset @ 4697'. Test to 3000# ok. Perf Delaware 4444'-60' w/ 2 spf.
Acdz 4444'-60' w/ 1000 gals 7-1/2% acid. Swab.
11/27/02 Rel RBP @ 4697' & POOH.
11/28/02 Return well to production.

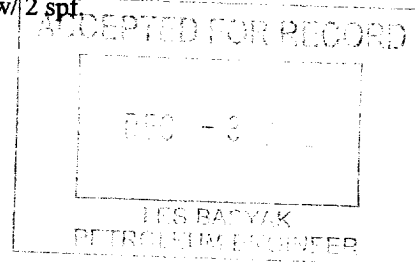

14. I hereby certify that the foregoing is true and correct		
Signed <u>Les Bacvak</u>	Title <u>Sr. Operation Tech</u>	Date <u>12/02/02</u>
(This space for Federal or State office use)		
Approved by _____	Title _____	Date _____
Conditions of approval, if any:		

Title 18 U.S.C. Section 1001, makes it a crime for any person knowingly and willfully to make to any department or agency of the United States any false, fictitious or fraudulent statements or representations as to any matter within its jurisdiction.

*See Instruction on Reverse Side