

Form 3160-5
(June 1990)

UNITED STATES
DEPARTMENT OF THE INTERIOR
BUREAU OF LAND MANAGEMENT

FORM APPROVED
Budget Bureau No. 1004-0135
Expires: March 31, 1993

SUNDRY NOTICES AND REPORTS ON WELLS

Do not use this form for proposals to drill or to deepen or reentry to a different reservoir.
Use "APPLICATION FOR PERMIT—" for such proposals

SUBMIT IN TRIPLICATE

1. Type of Well

☒ Oil Well ☐ Gas Well ☐ Other

2. Name of Operator

SANTA FE ENERGY OPERATING PARTNERS, L.P.

3. Address and Telephone No.

P.O. Box 2327 CARLSBAD, N.M. 88220 1-505-887-0821

4. Location of Well (Footage, Sec., T., R., M., or Survey Description)

5. Lease Designation and Serial No.

6. If Indian, Allottee or Tribe Name

7. If Unit or CA, Agreement Designation

8. Well Name and No.

PURE GOLD C-17 FED

9. API Well No.

11

10. Field and Pool, or Exploratory Area

PURE GOLD

11. County or Parish, State

EDDY CO., N.M.

12. CHECK APPROPRIATE BOX(s) TO INDICATE NATURE OF NOTICE, REPORT, OR OTHER DATA

TYPE OF SUBMISSION

☒ Notice of Intent

☐ Subsequent Report

☐ Final Abandonment Notice

TYPE OF ACTION

☐ Abandonment

☐ Recompletion

☐ Plugging Back

☐ Casing Repair

☐ Altering Casing

☐ Other

☐ Change of Plans

☐ New Construction

☐ Non-Routine Fracturing

☐ Water Shut-Off

☐ Conversion to Injection

☐ Dispose Water

(Note: Report results of multiple completion on Well Completion or Recompletion Report and Log form.)

13. Describe Proposed or Completed Operations (Clearly state all pertinent details, and give pertinent dates, including estimated date of starting any proposed work. If well is directionally drilled, give subsurface locations and measured and true vertical depths for all markers and zones pertinent to this work.)*

1. LAY A 3" POLY SR-11 LINE FROM WELLHEAD TO CENTRAL BATTERY
IN UNIT I SEC 17, T23S, R31E

2. LINE WILL BE Laid ON SURFACE ALONGSIDE AND IN ROW OF EXISTING
APPROVED LEASE ROAD

3. SEE ATTACHED PLAT FOR REQUESTED TEMPORARY LINE

4. MAXIMUM PRESSURE ON LINE ESTD WITH AUTOMATIC SHUT IN VALVE AND
WILL CARRY OIL, GAS & WATER.

14. I hereby certify that the foregoing is true and correct

Signed

R.L. Pete Shell

Title

AREA Supt.

Date

6-23-93

(This space for Federal or State office use)

Approved by

(ORIG. SGD) DAVID R. GLASS

Title

Petroleum Engineer

Date

JUL 6 1993

Conditions of approval, if any:

PLAT SHOWING PROPOSED
WELL LOCATIONS AND LEASE ROADS IN
SECTION 17, T-23-S, R-31-E, N.M.P.M.,
EDDY COUNTY, NEW MEXICO

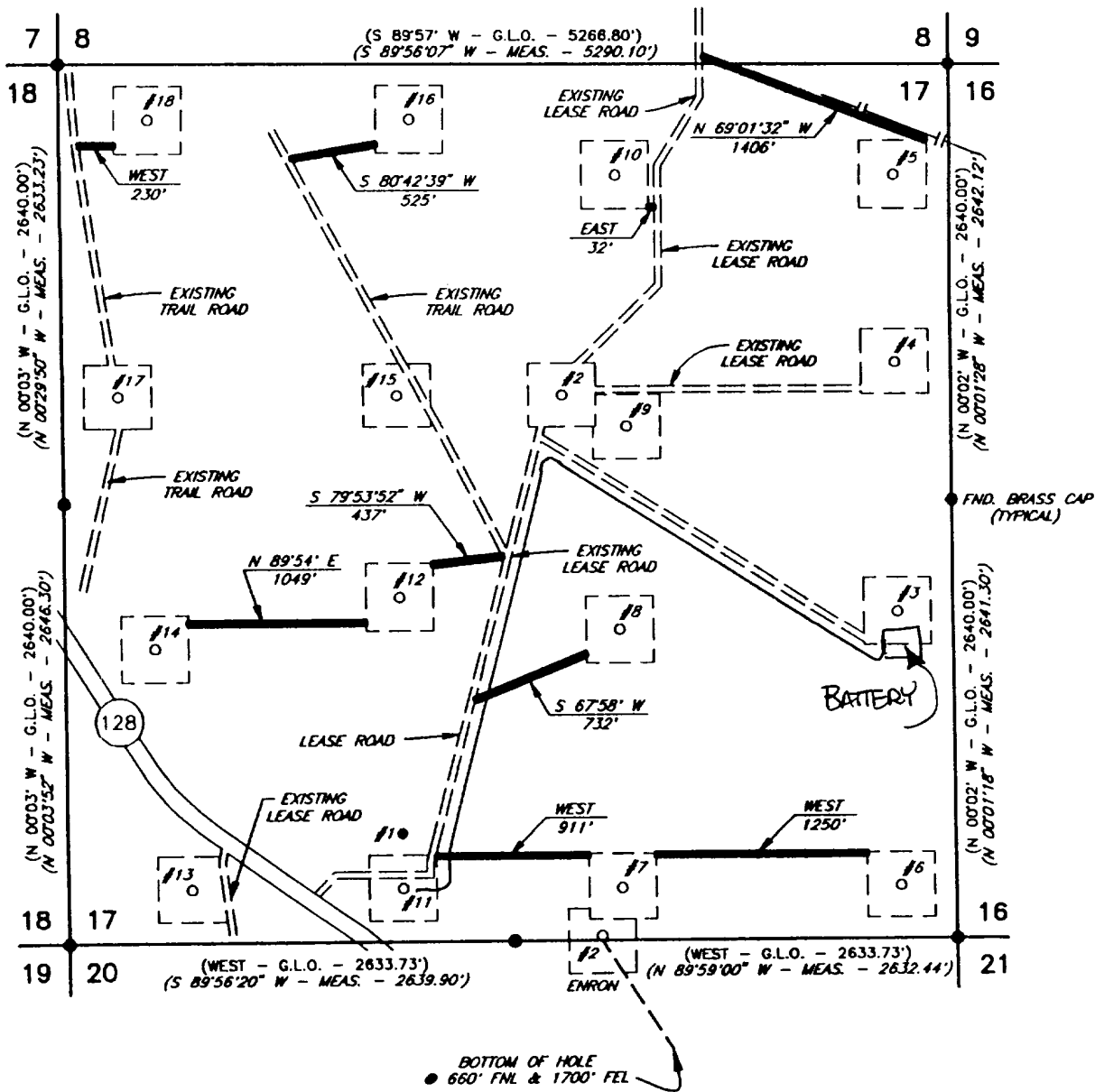

1				ROADS				5-6-93				V.B.				NO.				REVISION				DATE				BY			
SURVEYED BY:				R.R.				DRAWN BY:				V.H.B.				APPROVED BY:				L.W.B.				SCALE: 1" = 1000'				DATE: MAY 3, 1993			
SANTA FE ENER. OPER. PARTNERS, L.P.				MIDLAND, TEXAS				JOB NO.: 95822				48 SE				SHEET : 1 OF 1				SURVEYING AND MAPPING BY				TOPOGRAPHIC LAND SURVEYORS				MIDLAND, TEXAS			