

DISTRICT I

P.O. Box 1980, Hobbs, NM 88240

DISTRICT II

P.O. Box Drawer DD, Artesia, NM 88210

DISTRICT III

1000 Rio Brazos Rd., Aztec, NM 87410

OIL CONSERVATION DIVISION

P.O. Box 2088

Santa Fe, New Mexico 87504-2088

WELL API NO. 30-015-28398

5. Indicate Type of Lease STATE FEE ☒

6. State Oil / Gas Lease No.

7. Lease Name or Unit Agreement Name
REMUDA BASIN 19 FEE

8. Well No. 1

9. Pool Name or Wildcat
NASH DRAW, DELAWARE

10. Elevation (Show whether DF, RKB, RT, GR, etc.) 3054' GR; 3066' KB

SUNDRY NOTICES AND REPORTS ON WELLS.
(DO NOT USE THIS FORM FOR PROPOSALS TO DRILL OR TO DEEPEN OR PLUG-BACK TO
DIFFERENT RESERVOIR. USE "APPLICATION FOR PERMIT
(FORM C-101) FOR SUCH PROPOSALS.

1. Type of Well: OIL WELL ☒ GAS WELL ☐ OTHER ☐

2. Name of Operator TEXACO EXPLORATION & PRODUCTION INC.

3. Address of Operator 205 E. Bender, HOBBS, NM 88240

4. Well Location

Unit Letter C : 510 Feet From The NORTH Line and 2130 Feet From The WEST Line
Section 19 Township 23-S Range 30-E NMPM EDDY, NM COUNTY

11. Check Appropriate Box to Indicate Nature of Notice, Report, or Other Data

NOTICE OF INTENTION TO:

PERFORM REMEDIAL WORK ☒ PLUG AND ABANDON ☐
TEMPORARILY ABANDON ☐ CHANGE PLANS ☐
PULL OR ALTER CASING ☐
OTHER: ☐ PERFORATE & ACIDIZE ☒

SUBSEQUENT REPORT OF:

REMEDIAL WORK ☐ ALTERING CASING ☐
COMMENCE DRILLING OPERATION ☐ PLUG AND ABANDONMENT ☐
CASING TEST AND CEMENT JOB ☐
OTHER: ☒

12. Describe Proposed or Completed Operations (Clearly state all pertinent details, and give pertinent dates, including estimated date of starting any proposed work) SEE RULE 1103.

THE SUBJECT WELL WAS COMPLETED TO THE LOVING SAND IN 1996. TEXACO INTENDS TO PERF & ACIDIZE SEVERAL PROSPECTIVE DELAWARE SANDS. THE NASH DRAW DELAWARE IS A NEW POOL RECENTLY ESTABLISHED BY THE NMOCD. THE INTENDED PROCEDURE IS AS FOLLOWS:

- 1) MIRU PU. NDWH. NUBOP. UNSET TAC. TIH W/PKR ON WS & SET @ 6950'.
- 2) ACIDIZE LOWER BRUSHY CANYON PERFS 7000-7042 & 7064-7072 W/3000 GALS 80/20 DAD ACID.
- 3) PERF CHERRY CANYON 4672-4698 & BRUSHY CANYON 6120-6125, 6677-6684 & 6873-6876.
- 4) TIH W/RBP & SET @ 6925.
- 5) ACIDIZE CHERRY CANYON 4672-4698 & BRUSHY CANYON 6120-6125, 6677-6684, & 6873-6876 W/4000 GALS 15% HCL.
- 6) TIH W/RETR TOOL ON WS. LATCH ONTO RBP.
- 7) TIH W/PURGE VALVE, SN, & TBG W/TA. SET TA @ 6900. SN @ 7250. RUN PMP & RDS.
- 8) RETURN WELL TO PROD. PLACE WELL IN THE NASH DRAW DELAWARE OIL POOL AS PER THE NMOCD.

I hereby certify that the information above is true and complete to the best of my knowledge and belief.

SIGNATURE *J. Denise Leake* TITLE Engineering Assistant

DATE 2/16/01

TYPE OR PRINT NAME

J. Denise Leake

Telephone No. 397-0405

(This space for State Use)

APPROVED

CONDITIONS OF APPROVAL, IF ANY:

ORIGINAL SIGNED BY TIM W. GUM
DISTRICT II SUPERVISOR

TITLE

DATE

MAR 14 2001

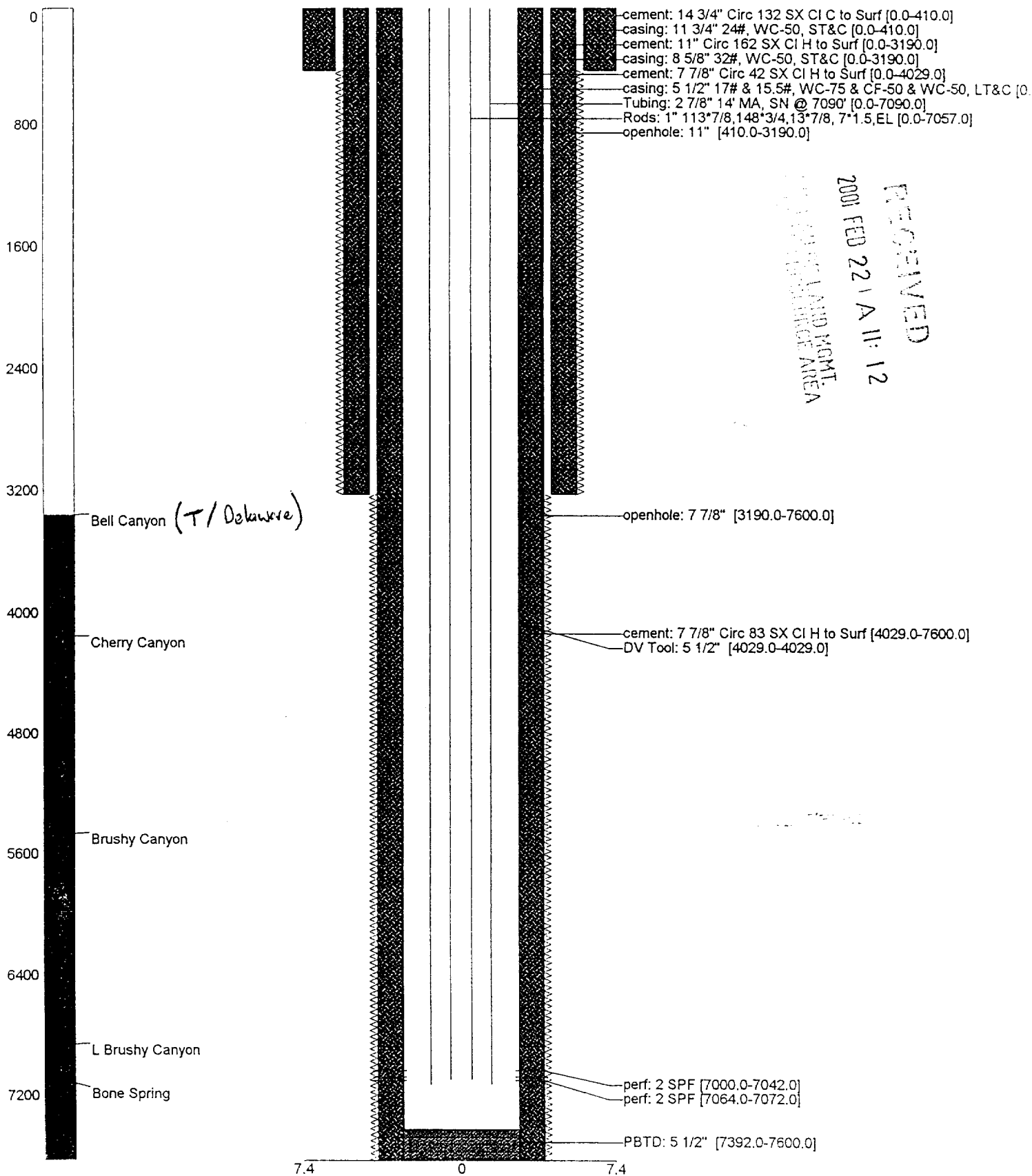

RECEIVED
 2001 FEB 22 11:12
 LAND MGMT.
 AREA