

**DISTRICT II**  
P.O. Drawer DD, Artesia, NM 88211-0719

DISTRICT III  
1000 Rio Brazos Rd., Aztec, NM 87410

**DISTRICT IV**  
**P.O. BOX 2088, SANTA FE, N.M. 87504-2088**

## OIL CONSERVATION DIVISION

P.O. Box 2088  
Santa Fe, New Mexico 87504-2088

☐ AMENDED REPORT

## WELL LOCATION AND ACREAGE DEDICATION PLAN

**CONFIDENTIAL**

API Number 30-015-28816		Pool Code 11540	Pool Name Corral Draw Delaware
Property Code 17563	Property Name GAINES 21		Well Number 4
OGRID No. 017891	Operator Name POGO PRODUCING COMPANY		Elevation 2936

### Surface Location

UL or lot No.	Section	Township	Range	Lot Idn	Feet from the	North/South line	Feet from the	East/West line	County
P	21	24 S	29 E		660	SOUTH	660	EAST	EDDY

## Bottom Hole Location If Different From Surface

UL or lot No.	Section	Township	Range	Lot Idn	Feet from the	North/South line	Feet from the	East/West line	County
Dedicated Acres	Joint or Infill	Consolidation Code	Order No.						

NO ALLOWABLE WILL BE ASSIGNED TO THIS COMPLETION UNTIL ALL INTERESTS HAVE BEEN CONSOLIDATED  
OR A NON-STANDARD UNIT HAS BEEN APPROVED BY THE DIVISION

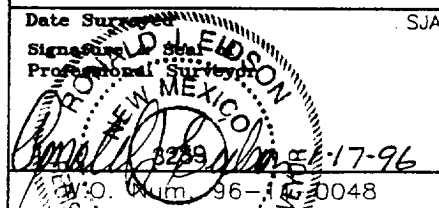
		<p><b>OPERATOR CERTIFICATION</b></p> <p><i>I hereby certify the the information contained herein is true and complete to the best of my knowledge and belief.</i></p> <p></p> <p>Signature Barrett L. Smith</p> <p>Printed Name Senior Operations Eng.</p> <p>Title April 1, 1997</p> <p>Date</p>
	<p>2936.5' — 2933.6'</p> <p>  ○  </p> <p>2934.3' — 2930.5'</p> <p><u>DETAIL</u></p> <p>SEE DETAIL</p> <p>660'</p> <p>660'</p>	<p><b>SURVEYOR CERTIFICATION</b></p> <p><i>I hereby certify that the well location shown on this plat was plotted from field notes of actual surveys made by me or under my supervision and that the same is true and correct to the best of my belief.</i></p> <p>JANUARY 11, 1996</p> <p>Date Surveyed Signature of Seal Professional Surveyor</p> <p></p> <p>Certificate No. JOHN W. EDISON 676 RONALD E. EDISON 3239 PROFESSIONAL SURVEYOR EDISON 12641</p>

# VICINITY MAP

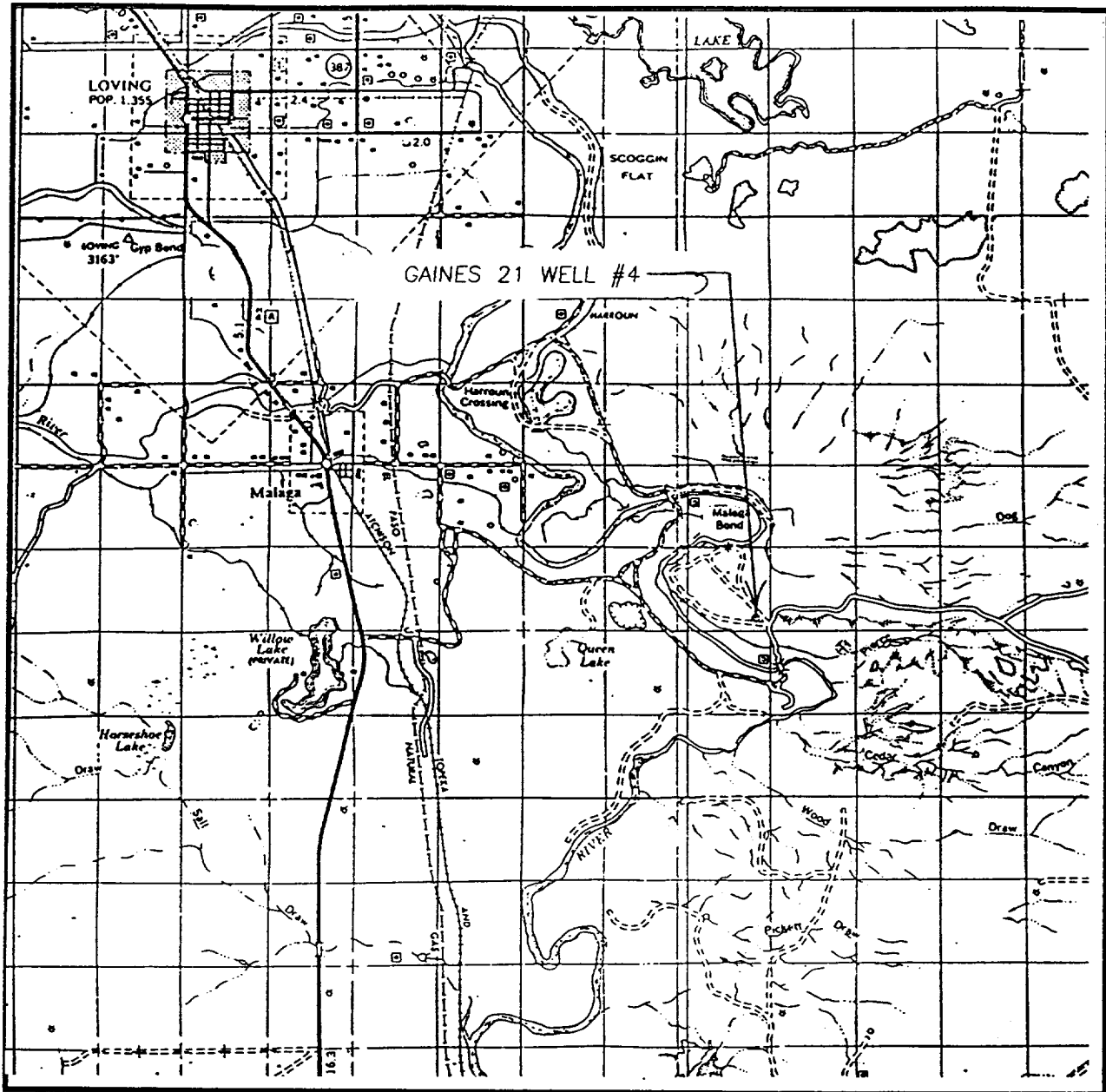

SCALE: 1" = 2 MILES

SEC. 21 TWP. 24-S RGE. 29-E

SURVEY N.M.P.M.

COUNTY EDDY

DESCRIPTION 660' FSL & 660' FEL

ELEVATION 2936

OPERATOR POGO PRODUCING COMPANY

LEASE GAINES 21

**JOHN WEST ENGINEERING**  
**HOBBS, NEW MEXICO**  
**(505) 393-3117**

# LOCATION VERIFICATION MAP

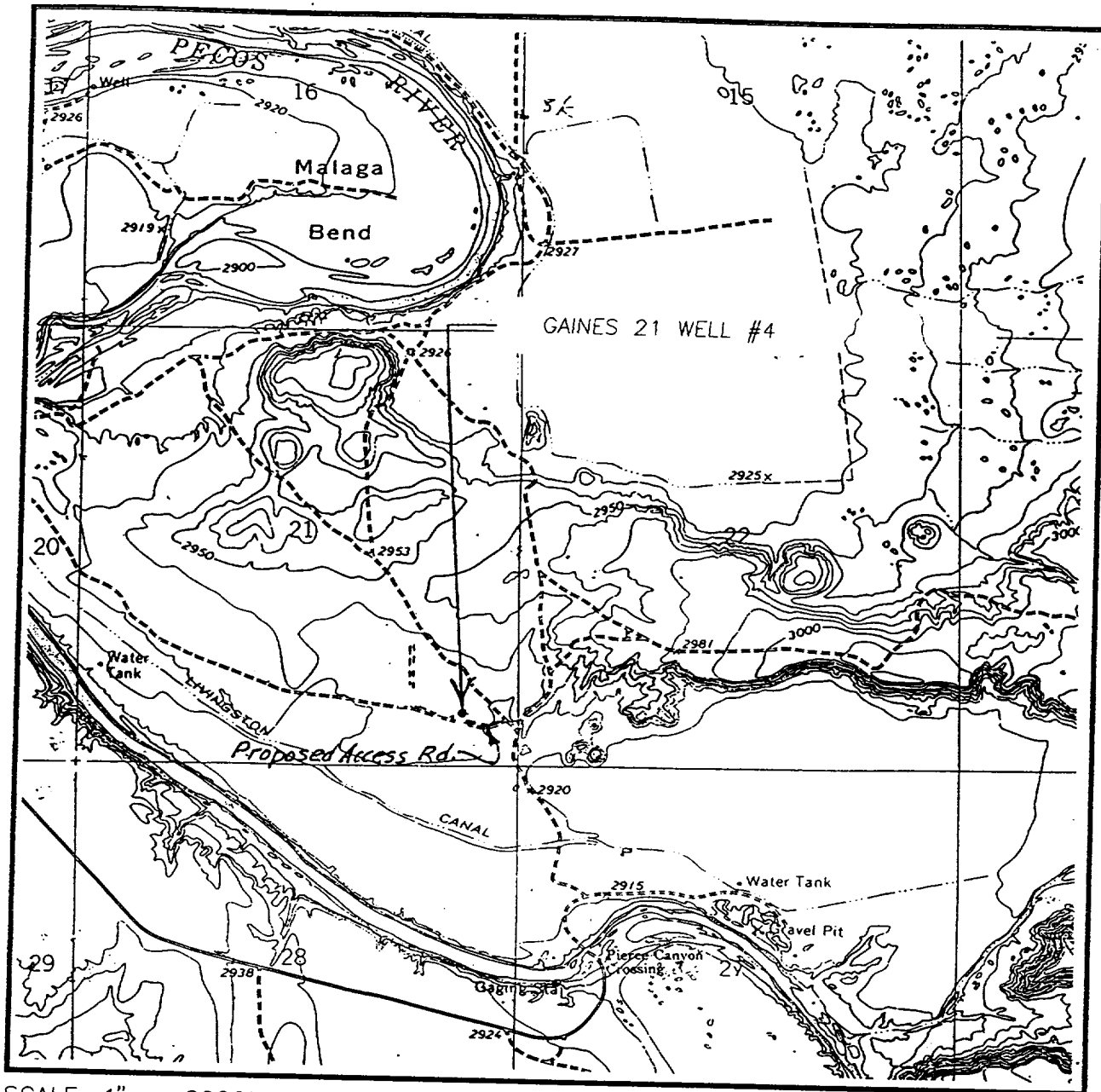

SCALE: 1" = 2000'

CONTOUR INTERVAL - 10'

SEC. 21 TWP. 24-S RGE. 29-E

SURVEY \_\_\_\_\_ N.M.P.M.

COUNTY \_\_\_\_\_ EDDY

DESCRIPTION 660' FSL & 660' FEL

ELEVATION \_\_\_\_\_ 2936

OPERATOR POGO PRODUCING COMPANY

LEASE \_\_\_\_\_ GAINES 21

U.S.G.S. TOPOGRAPHIC MAP

PIERCE CANYON, N.M.

**JOHN WEST ENGINEERING**  
**HOBBS, NEW MEXICO**  
**(505) 393-3117**