

SECTION 32, TOWNSHIP 23 SOUTH, RANGE 30 EAST, N.M.P.M.,
EDDY COUNTY, NEW MEXICO.

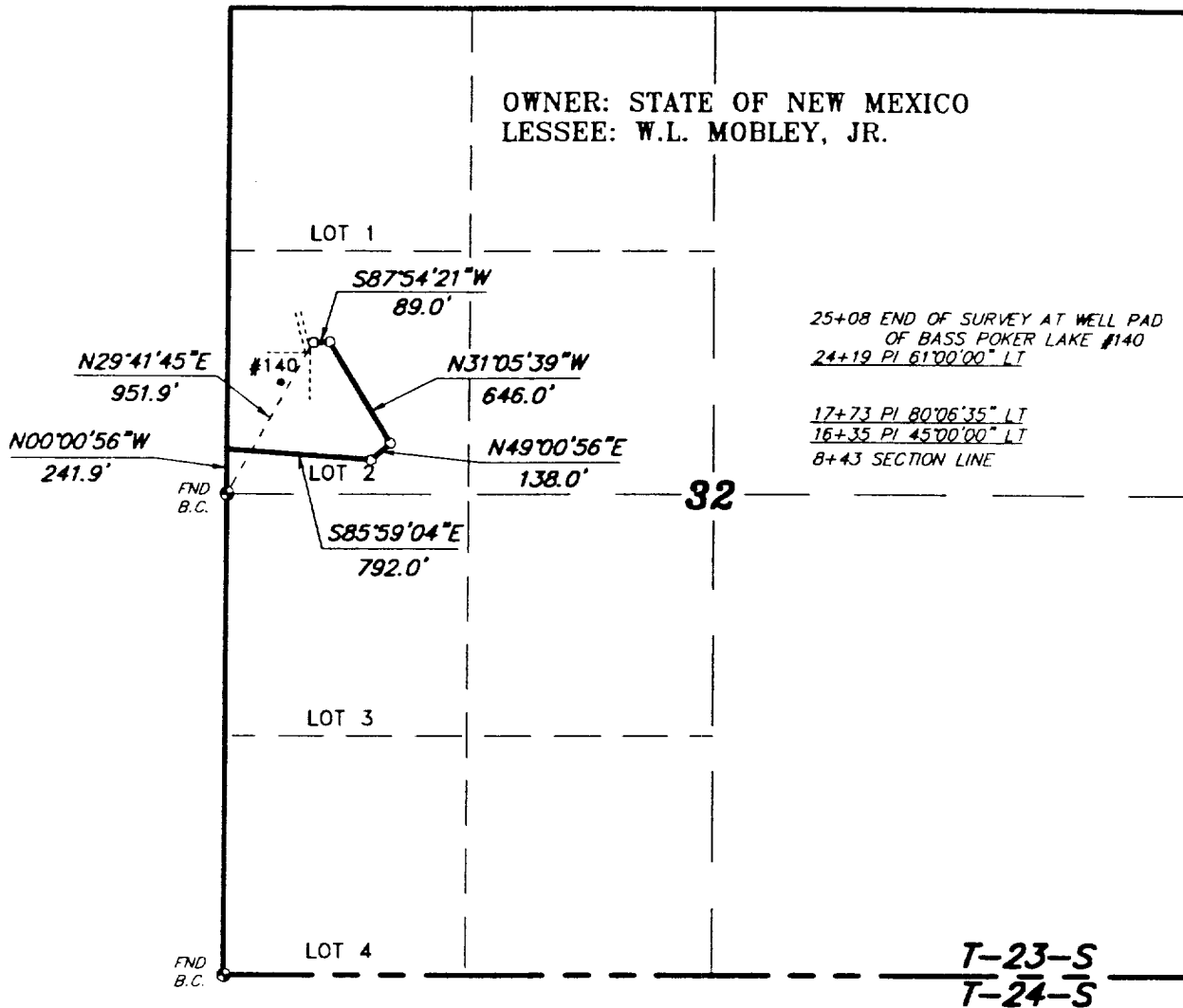

LEGAL DESCRIPTION

A STRIP OF LAND 30.0 FEET WIDE, LOCATED IN SECTION 32, TOWNSHIP 23 SOUTH, RANGE 30 EAST, N.M.P.M., EDDY COUNTY, NEW MEXICO AND BEING 15.0 FEET LEFT AND RIGHT OF THE FOLLOWING DESCRIBED CENTERLINE SURVEY.

BEGINNING AT A POINT ON THE WEST SECTION LINE WHICH LIES N.00°00'56\"W, 241.9 FEET FROM THE WEST QUARTER CORNER OF SAID SECTION 32; THENCE S.85°59'04\"E., 792.0 FEET; THENCE N.49°00'56\"E., 138.0 FEET; THENCE N.31°05'39\"W., 646.0 FEET; THENCE S.87°54'21\"W., 89.0 FEET TO THE END OF THIS LINE WHICH LIES N.29°41'45\"E., 951.9 FEET FROM THE WEST QUARTER CORNER OF SAID SECTION 32. SAID STRIP OF LAND BEING 1665.0 FEET OR 100.91 RODS IN LENGTH AND CONTAINING 1.15 ACRES, MORE OR LESS, AND BEING ALLOCATED BY FORTIES AS FOLLOWS.

LOT 2 100.91 RODS OR 1.15 ACRES

I HEREBY CERTIFY THAT THIS PLAT WAS PREPARED FROM FIELD NOTES OF AN ACTUAL SURVEY AND MEETS OR EXCEEDS ALL REQUIREMENTS FOR LAND SURVEYS AS SPECIFIED BY THIS STATE.

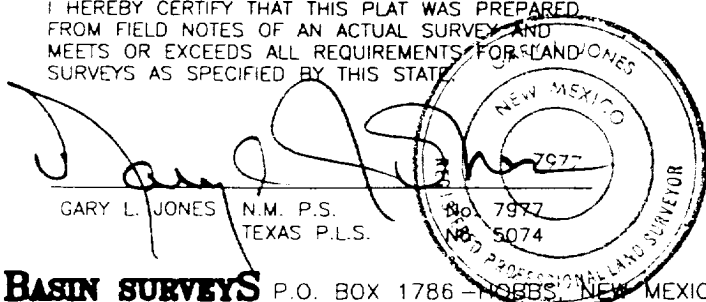

BASS ENTERPRISES PROD. CO.

REF: PROPOSED ROAD TO THE POKER LAKE UNIT #144

A PROPOSED ROAD LOCATED IN
SECTION 32, TOWNSHIP 23 SOUTH, RANGE 30 EAST,
N.M.P.M., EDDY COUNTY, NEW MEXICO.