

SECTION 36, TOWNSHIP 22 SOUTH, RANGE 30 EAST, N.M.P.M.,
EDDY COUNTY, NEW MEXICO.

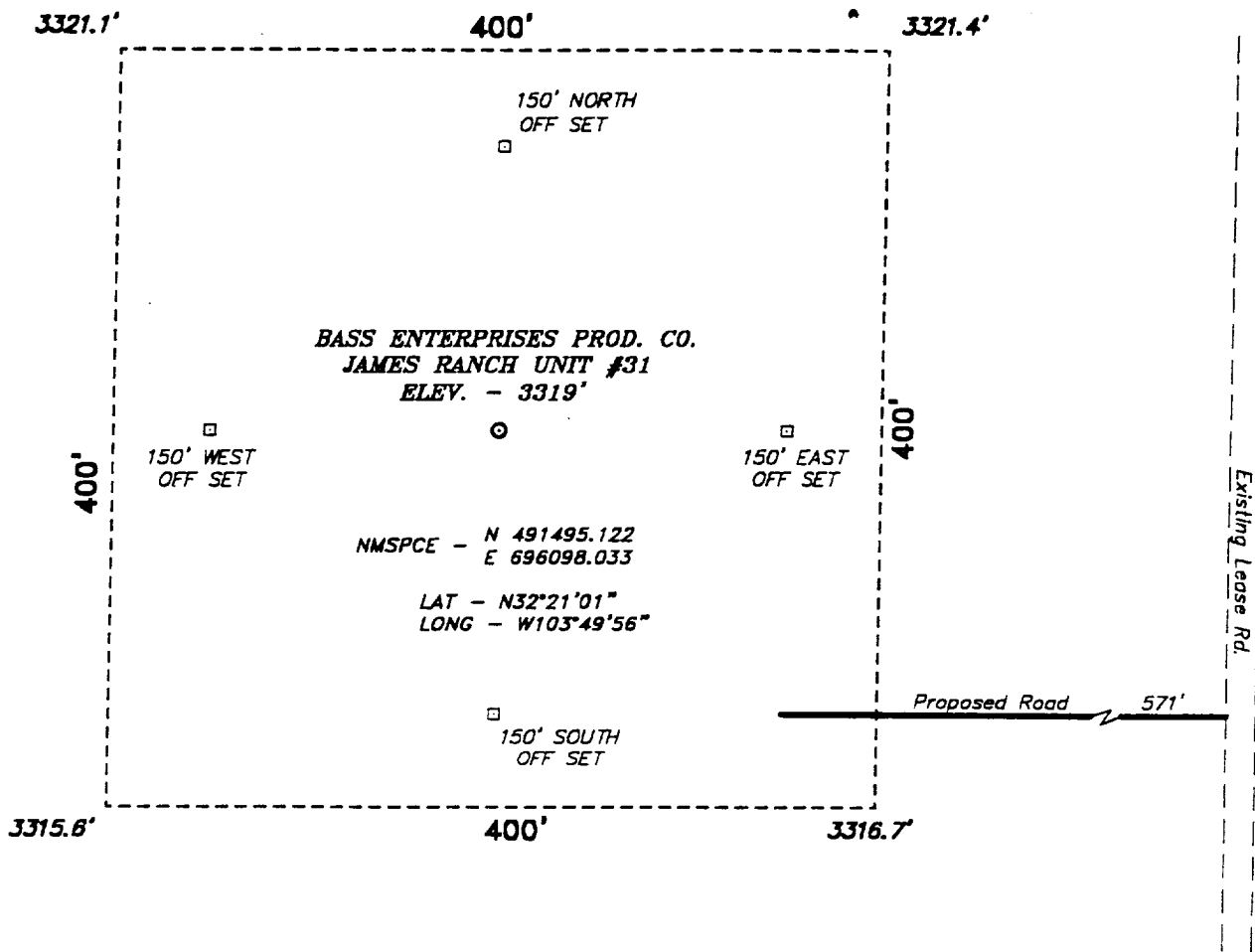

DIRECTIONS TO LOCATION:

FROM THE STATE HWY 128 AND CO. RD. 802
JUNCTION, GO NORTH ON CO. RD. 802 APPROX. 2
MILES TO A POINT WHICH LIES APPROX. 0.5 MILE
EAST OF THE PROPOSED WELL LOCATION.

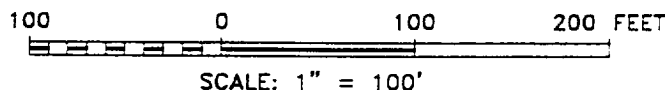

BASS ENTERPRISES PROD. CO.

REF: James Ranch Unit No. 31 / Well Pad Topo

THE JAMES RANCH UNIT No. 31 LOCATED 1980' FROM THE
NORTH LINE AND 1980' FROM THE EAST LINE OF
SECTION 36, TOWNSHIP 22 SOUTH, RANGE 30 EAST,
N.M.P.M., EDDY COUNTY, NEW MEXICO.

Basin Surveys P.O. BOX 1786-HOBBS, NEW MEXICO

W.O. Number: 9349

Drawn By: K. GOAD

Date: 10-01-99

Disk: KJG #122 - 9349A.DWG

Survey Date: 09-30-99

Sheet 1 of 1 Sheets