

**SECTION 1, TOWNSHIP 23 SOUTH, RANGE 30 EAST, N.M.P.M.,
EDDY COUNTY, NEW MEXICO.**

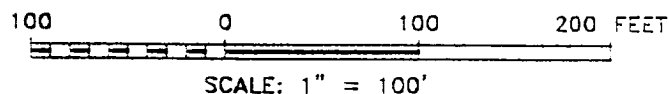
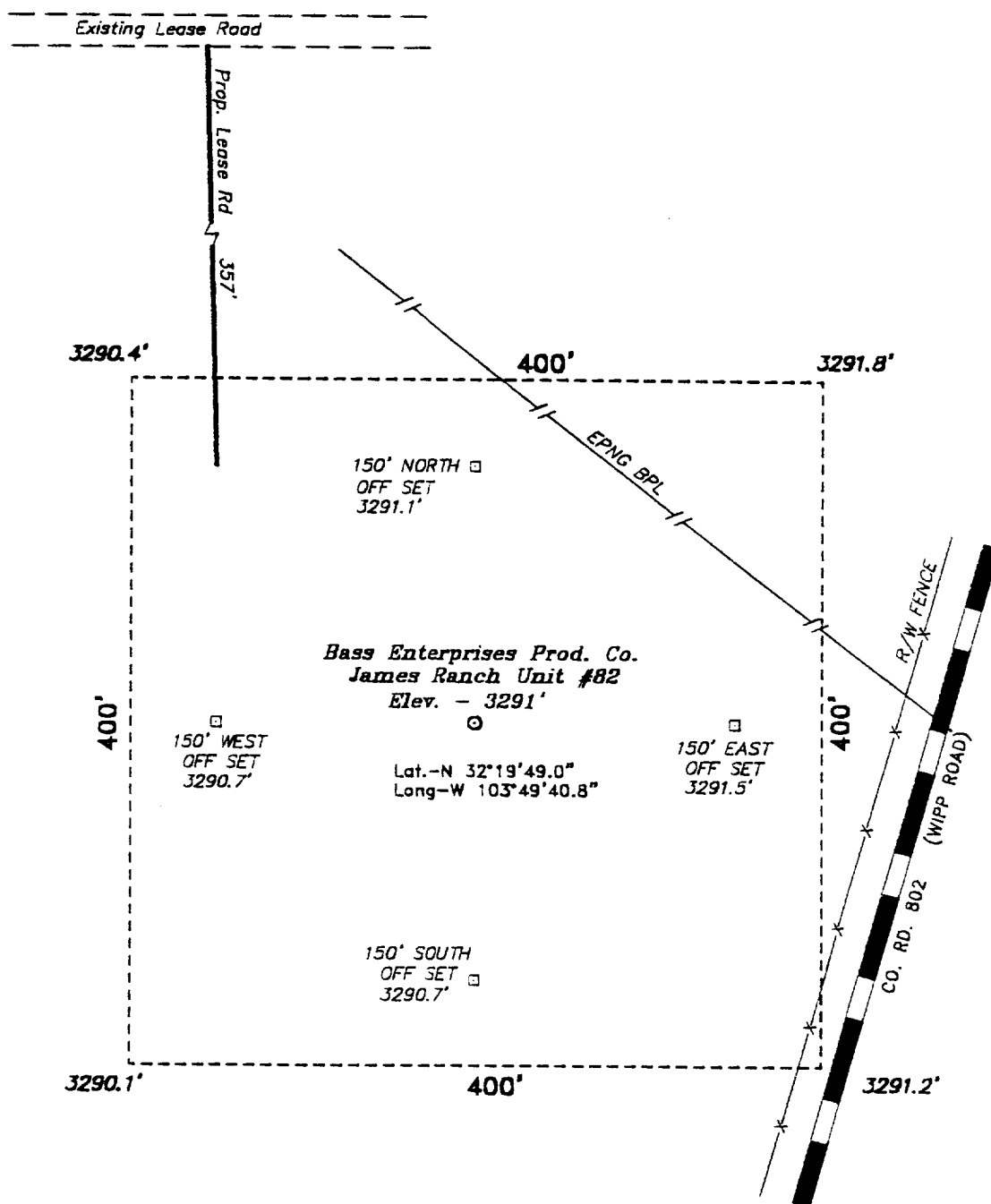

DIRECTIONS TO LOCATION:

FROM THE JUNCTION OF CO. RD. 802(WIPP ROAD)
AND STATE HWY 128(JAL HWY), GO WEST ON STATE
HWY 128 APPROX. 1500 FEET TO A LEASE ROAD;
THENCE NORTH ON LEASE ROAD APPROX. 2000 FEET
TO A LEASE ROAD; THENCE EAST ON LEASE ROAD
APPROX. 1100 FEET TO A PROPOSED LEASE ROAD
WHICH LIES 357 FEET FROM THE NORTHWEST CORNER
OF THE PROPOSED WELL LOCATION.

BASIN SURVEYS P.O. BOX 1786 - HOBBS, NEW MEXICO

W.O. Number: 0114 Drawn By: **K. GOAD**

Date: 03-06-2000 Disk: KJG #122 - 0114E.DWG

BASS ENTERPRISES PRODUCTION CO.

REF: James Ranch Unit No. 82 / Well Pad Topo

THE JAMES RANCH UNIT No. 82 LOCATED 1200' FROM
THE SOUTH LINE AND 760' FROM THE EAST LINE OF
SECTION 1, TOWNSHIP 23 SOUTH, RANGE 30 EAST,

N.M.P.M., EDDY COUNTY, NEW MEXICO.

Survey Date: 03-04-2000 Sheet 1 of 1 Sheets