

Submit 3 Copies

to Appropriate

District Office

DISTRICT I

P. O. Box 1980, Hobbs, NM 88240

DISTRICT II

811 S. 1st Street, Artesia, NM 88210-2834

DISTRICT III

1000 Rio Brazos Rd., Aztec, NM 87410

State of New Mexico
Energy, Minerals and Natural Resources Department

Form C-103
Revised 1-1-89

C151
RZ

OIL CONSERVATION DIVISION

P. O. Box 2088
Santa Fe, New Mexico 87504-2088

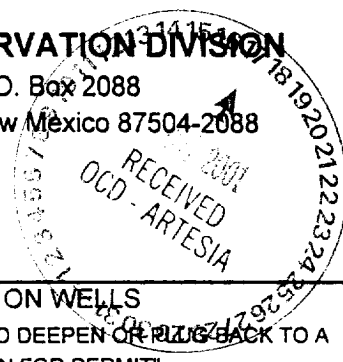

WELL API NO.	30-015-31318
5. Indicate Type of Lease	State <input checked="" type="checkbox"/> Fee <input type="checkbox"/>
6. State Oil & Gas Lease No.	LS 4146
7. Lease Name or Unit Agreement Name	Poker Lake Unit
8. Well No	161
9. Pool Name or Wildcat	Forty-Niner Ridge (Delaware), SW
10. Elevation (Show whether DF, RKB, RT, GR, etc.)	3199 GR

SUNDRY NOTICES AND REPORTS ON WELLS

(DO NOT USE THIS FORM FOR PROPOSALS TO DRILL OR TO DEEPEN OR PLUG BACK TO A DIFFERENT RESERVOIR. USE "APPLICATION FOR PERMIT" (FORM C-101) FOR SUCH PROPOSALS)

1. Type of Well	Oil Well <input checked="" type="checkbox"/> Gas Well <input type="checkbox"/> Other <input type="checkbox"/>
2. Name of Operator	BASS ENTERPRISES PRODUCTION CO.
3. Address of Operator	P O BOX 2760; MIDLAND, TEXAS 79702-2760
4. Well Location	Unit Letter <u>N</u> : <u>660</u> Feet From The <u>South</u> Line and <u>2310</u> Feet From The <u>West</u> Line Section <u>31</u> Township <u>23S</u> Range <u>30E</u> NMPM <u>Eddy</u> County
10. Elevation (Show whether DF, RKB, RT, GR, etc.)	3199 GR

11. Check Appropriate Box to Indicate Nature of Notice, Report, or Other Data

<p>NOTICE OF INTENTION TO:</p> <p>PERFORM REMEDIAL WORK <input type="checkbox"/> PLUG AND ABANDON <input type="checkbox"/></p> <p>TEMPORARILY ABANDON <input type="checkbox"/> CHANGE PLANS <input type="checkbox"/></p> <p>PULL OR ALTER CASING <input type="checkbox"/></p> <p>OTHER: <u>Move surface location</u> <input checked="" type="checkbox"/></p>	<p>SUBSEQUENT REPORT OF:</p> <p>REMEDIAL WORK <input type="checkbox"/> ALTERING CASING <input type="checkbox"/></p> <p>COMMENCE DRILLING OPNS. <input type="checkbox"/> PLUG AND ABANDONMENT <input type="checkbox"/></p> <p>CASING TEST AND CEMENT JOB <input type="checkbox"/></p> <p>OTHER: _____ <input type="checkbox"/></p>
--	---

12. Describe Proposed or Completed Operations (Clearly state all pertinent details, and give pertinent dates, including estimated date of starting any proposed work) SEE RULE 1103.

Bass Enterprises Production Co. wishes to move the surface location 330' East of the original and approved location for our Poker Lake Unit #161. The new location will be 660' FSL and 2310' FWL of Section 31, T23S, R30E.

I hereby certify that the information above is true and complete to the best of my knowledge and belief.

SIGNATURE: William R. Dannels TITLE: Division Drilling Superintendent DATE: January 18, 2001

TYPE OR PRINT NAME: William R. Dannels TELEPHONE NO.: 915-683-2277

(This space for State Use)

APPROVED BY: Jim Alburn TITLE: District Supervisor DATE: JAN 19 2001

CONDITIONS OF APPROVAL, IF ANY:

DISTRICT I
1825 N. French Dr., Hobbs, NM 88240

DISTRICT II
811 South First, Artesia, NM 88210

State of New Mexico
Energy, Minerals and Natural Resources Department

Form C-102
Revised March 17, 1999

Submit to Appropriate District Office
State Lease - 4 Copies
Fee Lease - 3 Copies

DISTRICT III
1000 Rio Brazos Rd., Aztec, NM 87410

DISTRICT IV
2040 South Pacheco, Santa Fe, NM 87505

OIL CONSERVATION DIVISION

2040 South Pacheco
Santa Fe, New Mexico 87504-2088

AMENDED REPORT

WELL LOCATION AND ACREAGE DEDICATION PLAT

API Number 30-015-31318	Pool Code	Pool Name Forty-Niner Ridge (Delaware), SW
Property Code	Property Name POKER LAKE UNIT	Well Number 161
OGRID No. 001801	Operator Name BASS ENTERPRISES PRODUCTION COMPANY	Elevation 3199'

Surface Location

UL or lot No.	Section	Township	Range	Lot Idn	Feet from the	North/South line	Feet from the	East/West line	County
N	31	23 S	30 E		660	SOUTH	2310	WEST	EDDY

Bottom Hole Location If Different From Surface

UL or lot No.	Section	Township	Range	Lot Idn	Feet from the	North/South line	Feet from the	East/West line	County

Dedicated Acres	Joint or Infill	Consolidation Code	Order No.
40	N		

NO ALLOWABLE WILL BE ASSIGNED TO THIS COMPLETION UNTIL ALL INTERESTS HAVE BEEN CONSOLIDATED
OR A NON-STANDARD UNIT HAS BEEN APPROVED BY THE DIVISION

	<p>OPERATOR CERTIFICATION</p> <p>I hereby certify that the information contained herein is true and complete to the best of my knowledge and belief.</p> <p><i>William R. Dannels</i> Signature</p> <p>W. R. Dannels Printed Name</p> <p>Division Drilling Supt. Title</p> <p>1/16/00 Date</p>
	<p>SURVEYOR CERTIFICATION</p> <p>I hereby certify that the well location shown on this plat was plotted from field notes of actual surveys made by me or under my supervision, and that the same is true and correct to the best of my belief.</p> <p>January 10, 2001</p> <p>Date Surveyed</p> <p>Signature of Gary L. Jones Professional Surveyor</p>
	<p>W.O. No. 1027</p>
	<p>Certificate No. Gary L. Jones 7977</p> <p>PROFESSIONAL LAND SURVEYOR</p> <p>BASIN SURVEYS</p>

SECTION 31, TOWNSHIP 23 SOUTH, RANGE 30 EAST, N.M.P.M.,
 EDDY COUNTY, NEW MEXICO.

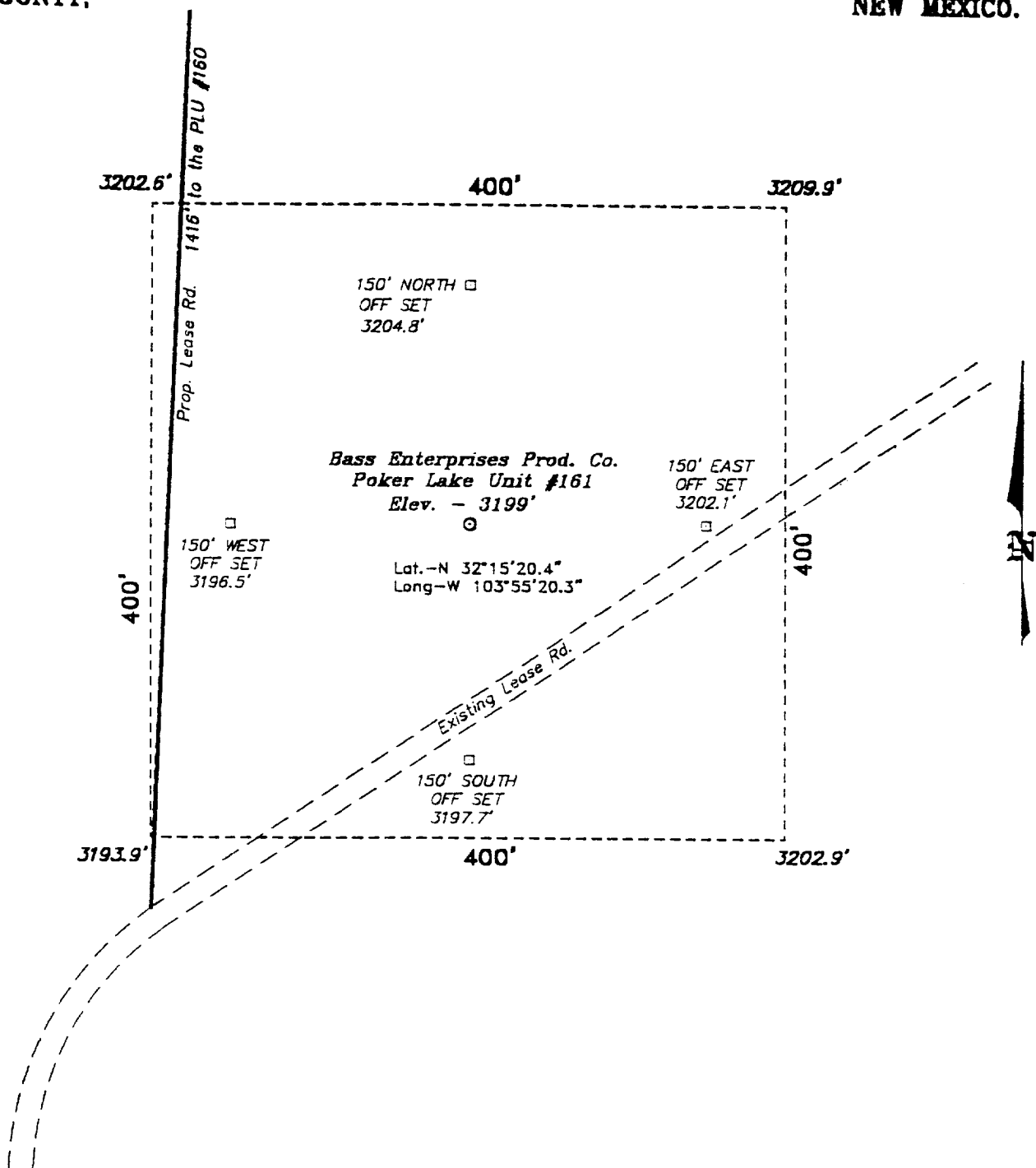

DIRECTIONS TO LOCATION:

FROM THE JUNCTION OF STATE HWY 31 AND STATE HWY 128, GO EAST ON HWY 128 FOR APPROX. 4.25 MILES TO CO. RD. 793; THENCE SOUTH ON 793 FOR APPROX. 3.25 MILES; THENCE CONTINUE SOUTH ON LEASE ROAD APPROX. 1800 FEET; THENCE EAST ON LEASE ROAD APPROX. 1700 FEET; THENCE SOUTH APPROX. 1.0 MILE; THENCE EAST APPROX. 1500 FEET; THENCE SOUTHERLY 1.5 MILE A POINT ON THE PROPOSED WELL LOCATION.

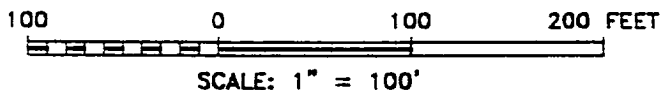

BASS ENTERPRISES PRODUCTION CO.

REF: Poker Lake Unit No. 161 / Well Pad Topo

THE POKER LAKE UNIT No. 161 LOCATED 660' FROM
 THE SOUTH LINE AND 2310' FROM THE WEST LINE OF
 SECTION 31, TOWNSHIP 23 SOUTH, RANGE 30 EAST,

N.M.P.M., EDDY COUNTY, NEW MEXICO.

BASIN SURVEYS P.O. BOX 1786 - HOBBS, NEW MEXICO

W.O. Number: 1027

Drawn By: K. GOAD

Date: 01-12-2001

Disk: KJG CD#3 - 1027A.DWG

Survey Date: 01-10-2001

Sheet 1 of 1 Sheets

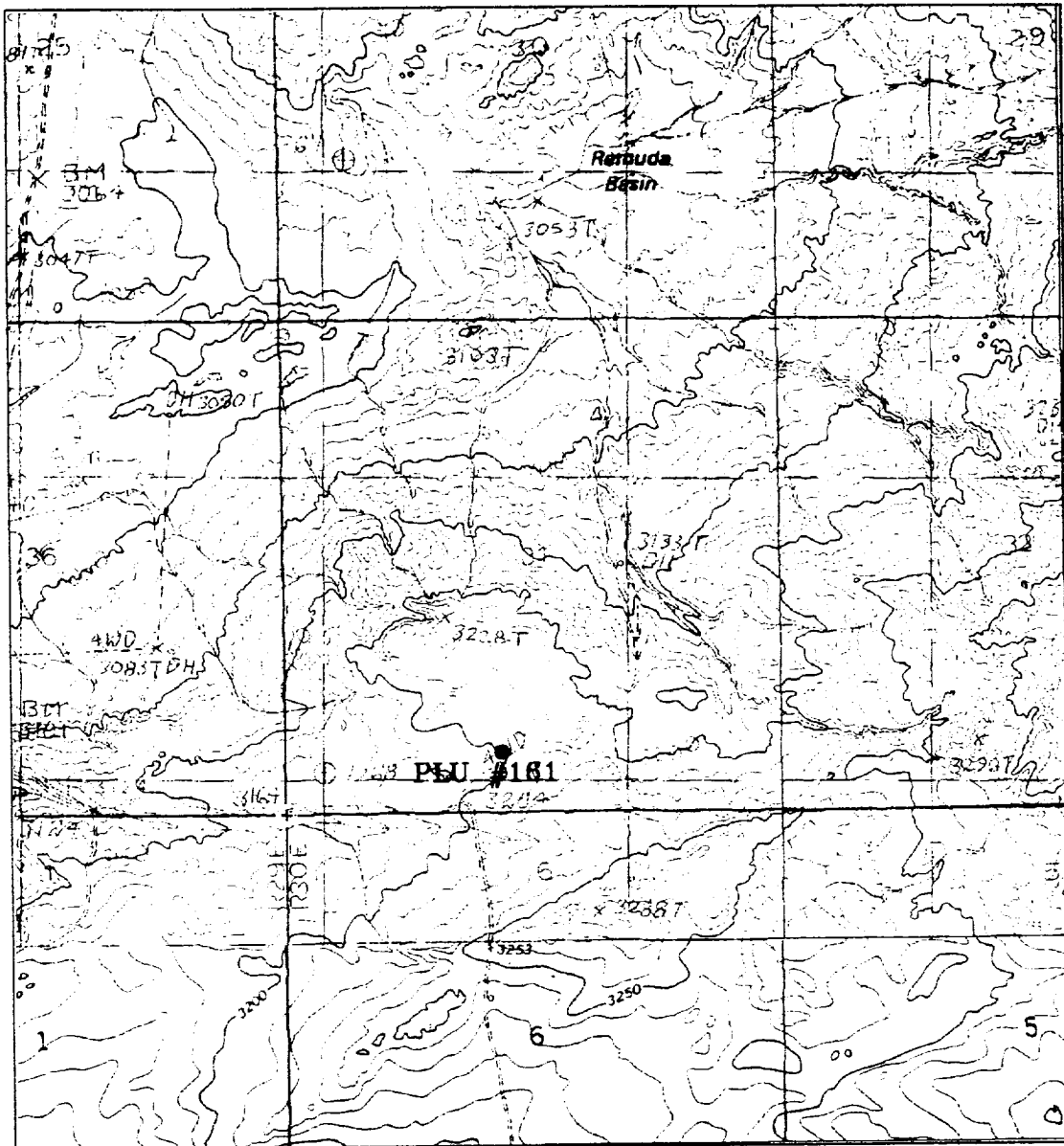

POKER LAKE UNIT #161

Located at 660' FSL and 2310' FWL
 Section 31, Township 23 South, Range 30 East,
 N.M.P.M., Eddy County, New Mexico.

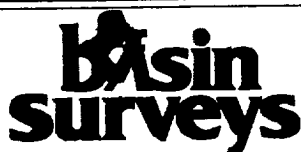

P.O. Box 1786
 1120 N. West County Rd.
 Hobbs, New Mexico 88241
 (505) 393-7316 - Office
 (505) 392-3074 - Fax
 basinsurveys.com

W.O. Number: 1027AA - KJG CD#3

Survey Date: 01-10-2001

Scale: 1" = 2000'

Date: 01-12-2001

**BASS ENTERPRISES
 PRODUCTION CO.**

focused on excellence
 in the oilfield

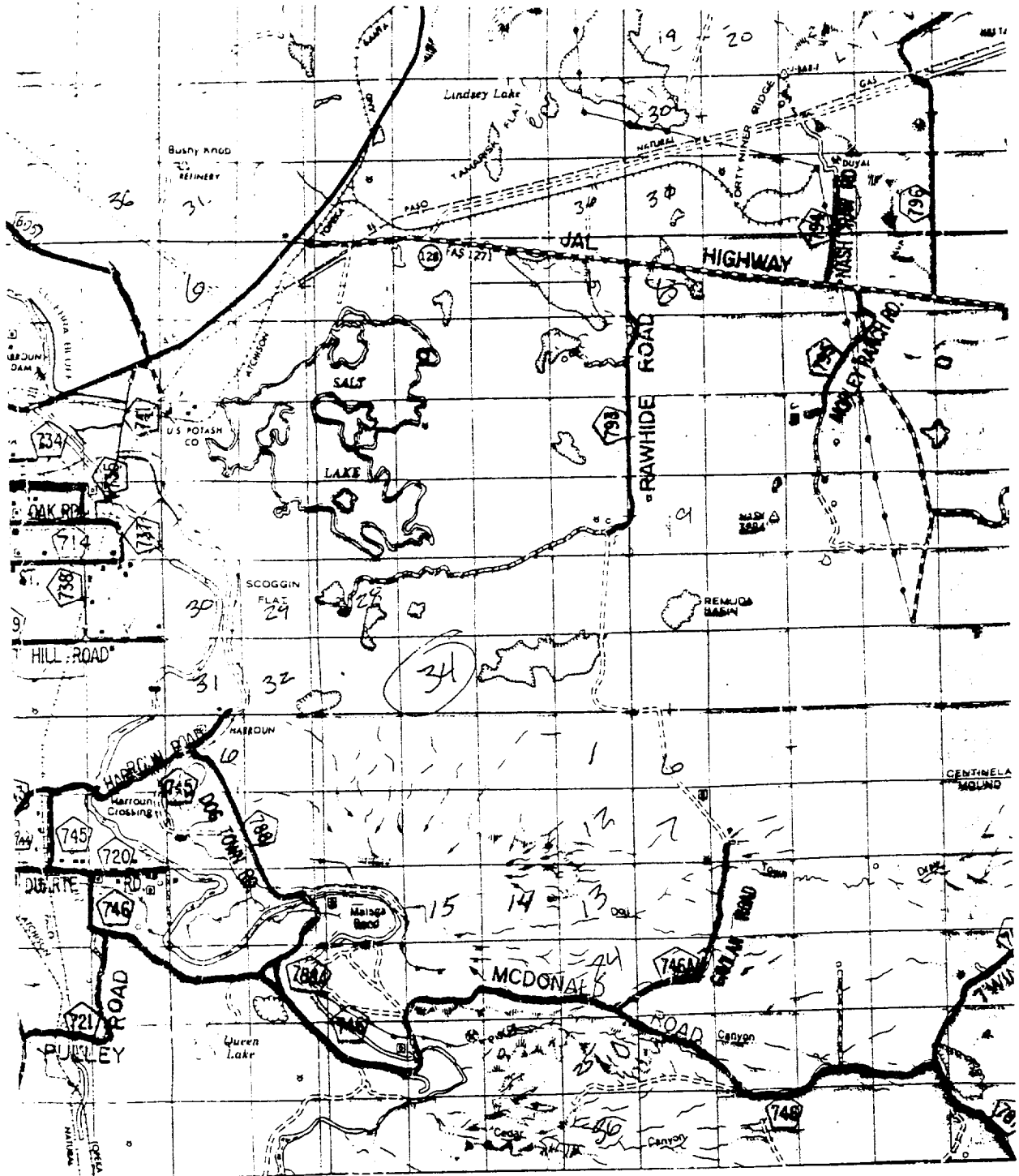

POKER LAKE UNIT #161
 Located at 660' FSL and 2310' FWL
 Section 31, Township 23 South, Range 30 East,
 N.M.P.M., Eddy County, New Mexico.

basin
surveys
 focused on excellence
 in the oilfield

P.O. Box 1786
 1120 N. West County Rd.
 Hobbs, New Mexico 88241
 (505) 393-7316 - Office
 (505) 392-3074 - Fax
 basinsurveys.com

W.O. Number: 1027AA - KJG CD#3
 Survey Date: 01-10-2001
 Scale: 1" = 2 MILES
 Date: 01-12-2001

BASS ENTERPRISES
PRODUCTION CO.