

SECTION 31, TOWNSHIP 23 SOUTH, RANGE 30 EAST, N.M.P.M.,
EDDY COUNTY, NEW MEXICO.

Remuda Basin "31" State #2

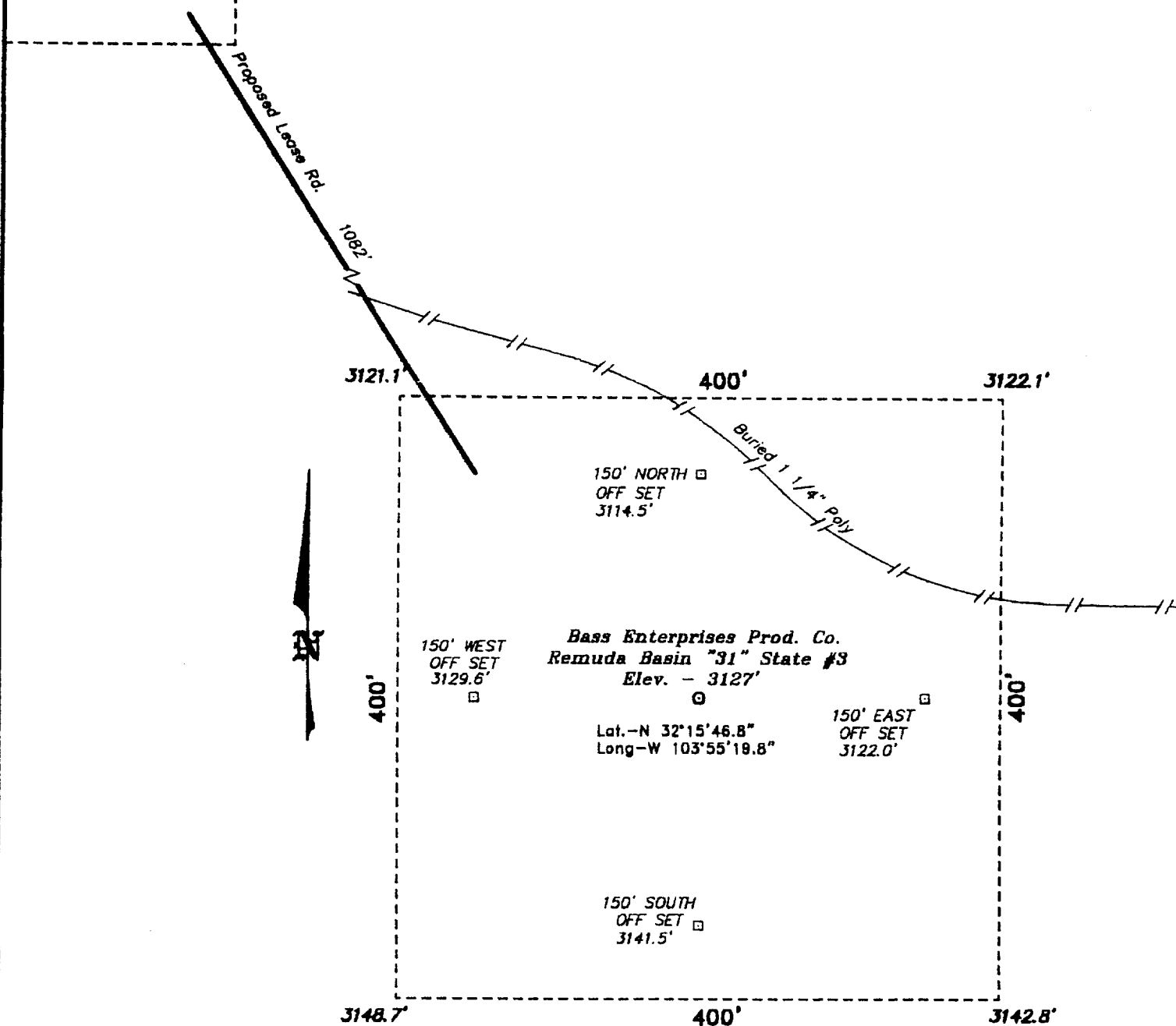

DIRECTIONS TO LOCATION:

FROM THE JUNCTION OF STATE HWY 128 & CO. RD. 793, GO WEST ON CO. RD. 793 APPROX. 3.5 MILES TO A LEASE RD. THENCE SOUTHEAST ON LEASE RD. 0.5 MILE; THENCE SOUTH APPROX. 1.0 MILE; THENCE EAST APPROX. 1900 FEET; THENCE SOUTH APPROX. 2250 FEET TO A PROPOSED LEASE ROAD WHICH LIES 733 FEET EAST OF THE PROPOSED WELL PAD.

100 0 100 200 FEET

SCALE: 1" = 100'

BASS ENTERPRISES PRODUCTION CO.

REF: Remuda Basin "31" State No. 3 / Well Pad Topo

THE REMUDA BASIN "31" STATE No. 3 LOCATED 1980' FROM

THE NORTH LINE AND 2310' FROM THE WEST LINE OF

SECTION 31, TOWNSHIP 23 SOUTH, RANGE 30 EAST,

N.M.P.M., EDDY COUNTY, NEW MEXICO.

BASIN SURVEYS P.O. BOX 1786-HOBBS, NEW MEXICO

W.O. Number: 0560

Drawn By: K. GOAD

Date: 10-09-2000

Disk: KJG #122 - 0560A.DWG

Survey Date: 10-09-2000

Sheet 1 of 1 Sheets