

UNITED STATES
DEPARTMENT OF THE INTERIOR
BUREAU OF LAND MANAGEMENT

FORM APPROVED
Budget Bureau No. 1004-0135
Expires July 31, 1996

SUNDRY NOTICES AND REPORTS ON WELLS

Do not use this form for proposals to drill or to re-enter an abandoned well. Use Form 3160-3 (APD) for such proposals.

SUBMIT IN TRIPLICATE - Other instructions on reverse side

1. Type of Well

☐ Oil Well ☒ Gas Well ☐ Other

2. Name of Operator

Bass Enterprises Production Co.

3a. Address

P.O. Box 2760, Midland, TX 79702-2760

3b. Phone No. (include area code)

(915) 683-2277

4. Location of Well (Footage, Sec., T., R., M., or Survey Description)

1980' FNL, 1980' FEL, UNIT LETTER G
SECTION 10, T25S, R30E

5. Lease Serial No.

LC-061616-A

6. If Indian, Allottee or Tribe Name

7. If Unit or CA/Agreement, Name and/or No.
Poker Lake Unit

8. Well Name and No.

Poker Lake #42

9. API Well No.

30-015-21095

10. Field and Pool, or Exploratory Area

Twin Mills (Atoka)

11. County or Parish, State

Eddy County NM

12. CHECK APPROPRIATE BOX(ES) TO INDICATE NATURE OF NOTICE, REPORT, OR OTHER DATA

TYPE OF SUBMISSION

- ☐ Notice of Intent
☒ Subsequent Report
☐ Final Abandonment Notice

TYPE OF ACTION

- | | | | |
|---|---|---|---|
| <input type="checkbox"/> Acidize | <input type="checkbox"/> Deepen | <input type="checkbox"/> Production (Start/Resume) | <input type="checkbox"/> Water Shut-Off |
| <input type="checkbox"/> Alter Casing | <input type="checkbox"/> Fracture Treat | <input type="checkbox"/> Reclamation | <input type="checkbox"/> Well Integrity |
| <input type="checkbox"/> Casing Repair | <input type="checkbox"/> New Construction | <input type="checkbox"/> Recomplete | <input type="checkbox"/> Other |
| <input type="checkbox"/> Change Plans | <input type="checkbox"/> Plug and Abandon | <input checked="" type="checkbox"/> Temporarily Abandon | |
| <input type="checkbox"/> Convert to Injection | <input type="checkbox"/> Plug Back | <input type="checkbox"/> Water Disposal | |

13. Describe Proposed or Completed Operation (clearly state all pertinent details, including estimated starting date of any proposed work and approximate duration thereof. If the proposal is to deepen directionally or recompleat horizontally, give subsurface locations and measured and true vertical depths of all pertinent markers and zones. Attach the Bond under which the work will be performed or provide the Bond No. on file with BLM/BIA. Required subsequent reports shall be filed within 30 days following completion of the involved operations. If the operation results in a multiple completion or recompleat in a new interval, a Form 3160-4 shall be filed once testing has been completed. Final Abandonment Notices shall be filed only after all requirements, including reclamation, have been completed, and the operator has determined that the final site is ready for final inspection.)

Bass Enterprises Production Company requests temporary abandon status on the referenced well.

Well was Temporarily Abandoned per the following procedure.

3/1/02 MIRU PU, dig pit, build fence. SD for weekend.

3/4/02 ND WH, NU BOP, POH and stand back tubing.

3/5/02 RIH with tubing, spot 5 sx sand on top of packer @ 12,644'.
Spot 83 sx Class H Neat cement with additives from 11,243' to 10,965'.

3/6/02 Ran MIT test on casing to 580 psi for 30 min. and held. Don Early w/BLM witnessed test.

ND BOP, NU WD, RDMO PU, backfill pit, clean location.

14. I hereby certify that the foregoing is true and correct
Name (Printed/Typed)

Tami Wilber

Title

Production Clerk

Date 3/15/02

THIS SPACE FOR FEDERAL OR STATE OFFICE USE

Approved by

(ORIG. REV. 11/15/00)

Title

Production Clerk

Date

4/23/2002

Conditions of approval, if any, are attached. Approval of this notice does not warrant or certify that the applicant holds legal or equitable title to those rights in the subject lease which would entitle the applicant to conduct operations thereon.

Office

CFO

Title 18 U.S.C. Section 1001, makes it a crime for any person knowingly and willfully to make to any department or agency of the United States any false, fictitious or fraudulent statements or representations as to any matter within its jurisdiction.

(Instructions on reverse)

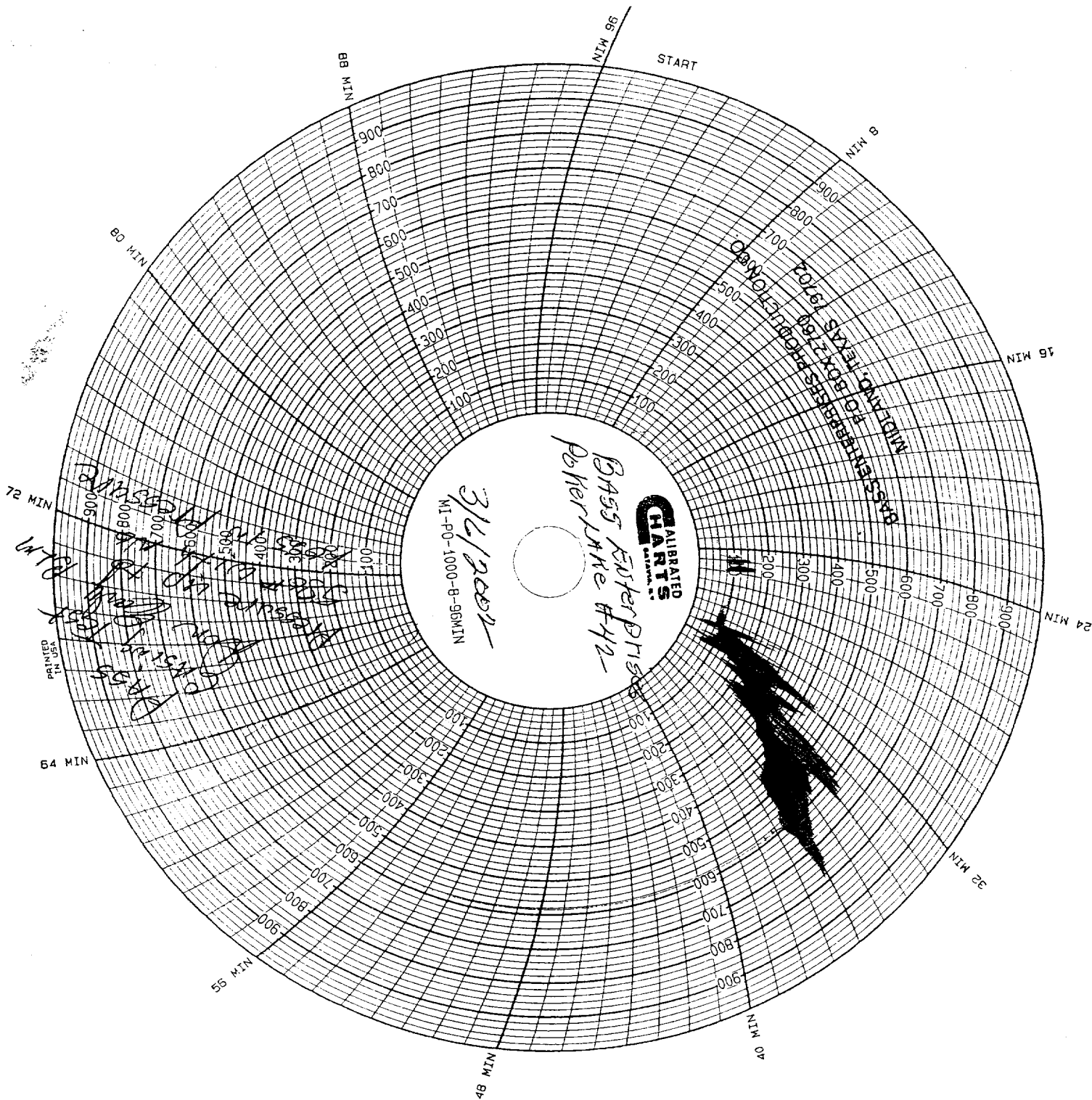

RECEIVED
 2002 MAR 21 AM 9:44
 BUREAU OF LAND MGMT.
 ROSWELL OFFICE