

UNITED STATES  
DEPARTMENT OF THE INTERIOR  
BUREAU OF LAND MANAGEMENT

N.M. Oil Cons. ...  
811 S. 1st Street  
Alamosa, NM 88710-2834

FORM APPROVED  
BLM - CRA  
February 08, 1996

CLSF

**SUNDRY NOTICES AND REPORTS ON WELLS**

Do not use this form for proposals to drill or to deepen or reentry to a different reservoir  
Use "APPLICATION FOR PERMIT" for such proposals

**SUBMIT IN TRIPLICATE**

1. Type of Well <input checked="" type="checkbox"/> Oil Well <input type="checkbox"/> Gas Well <input type="checkbox"/> Other	5. Lease Designation and Serial No. NMLC-061705-B
2. Name of Operator Bass Enterprises Production Company	6. If Indian, Allottee or Tribe Name ---
3. Address and Telephone No. P. O. Box 2760 Midland, Texas 79702-2760    (915) 683-2277	7. If Unit or CA, Agreement Designation Poker Lake Unit
4. Location of Well (Footage, Sec., T., R., M., or Survey Description)  760' FNL & 2080' FEL, Section 20, T24S-R31E Lot B	8. Well Name and No. Poker Lake Unit #68
	9. API Well No. 30-015-25781
	10. Field and Pool, or Exploratory Area Poker Lake (Delaware)
	11. County or Parish, State Eddy County, New Mexico

12. CHECK APPROPRIATE BOX(S) TO INDICATE NATURE OF NOTICE, REPORT, OR OTHER DATA

TYPE OF SUBMISSION	TYPE OF ACTION
<input type="checkbox"/> Notice of Intent	<input type="checkbox"/> Abandonment
<input checked="" type="checkbox"/> Subsequent Report	<input type="checkbox"/> Recompletion
<input type="checkbox"/> Final Abandonment Notice	<input type="checkbox"/> Plugging Back
	<input type="checkbox"/> Casing Repair
	<input type="checkbox"/> Altering Casing
	<input checked="" type="checkbox"/> Other <u>Updated Site Security Diagram</u>
	<input type="checkbox"/> Change of Plans
	<input type="checkbox"/> New Construction
	<input type="checkbox"/> Non-Routine Fracturing
	<input type="checkbox"/> Water Shut-Off
	<input type="checkbox"/> Conversion to Injection
	<input type="checkbox"/> Dispose Water

(Note: Report results of multiple completion on Well Completion or Recompletion Report and Log form.)

13. Describe Proposed or Completed Operations (Clearly state all pertinent details, and give pertinent dates, including estimated date of starting any proposed work. If well is directionally drilled, give subsurface locations and measured and true vertical depths for all markers and zones pertinent to this work.)\*

Please note the attached updated site security diagram.

ACCEPTED FOR RECORD  
(ORIG. SGD.) DAVID R. GLASS  
FEB 3 1997

RECEIVED

FEB 4 '97

Certified P 960 132 454

14. I hereby certify that the foregoing is true and correct

Signed Keith E. Bucy    Keith E. Bucy    Title Division Production Supt.    Date 2/3/97

(This space for Federal or State office use)

Approved by \_\_\_\_\_    Title \_\_\_\_\_    Date \_\_\_\_\_

Conditions of approval, if any:

**BASS ENTERPRISES PRODUCTION CO**  
 P.O. BOX 2760  
 MIDLAND TEXAS 79702-2760  
 (WELL SITE DIAGRAM) 1-20-97 BGH

**POKER LAKE UNIT #68 BATTERY**  
 LOT LTR B, SECTION 20, T-24-S, R-31-E.

**POKER LAKE UNIT #123**  
 UNIT LTR K, SECTION 22, T-21-S, R-31-E.

**EDDY COUNTY, NEW MEXICO**

This lease is subject to the site security plan for Bass Enterprises Prod Co.  
 The plan is located at: Suite 3700  
 #6 Desta Drive  
 Midland, Texas

System Type: Open  
 Production phase: Drain Valves D1 & D2 are open to circ pump.  
 Sales valves S1 & S2 are closed, fill valves F1 or F2 are open, E1 is open.  
 Sales phase: The tank from which sales are being made will be isolated by  
 closing the drain valves, fill valves and the equalizer valve.

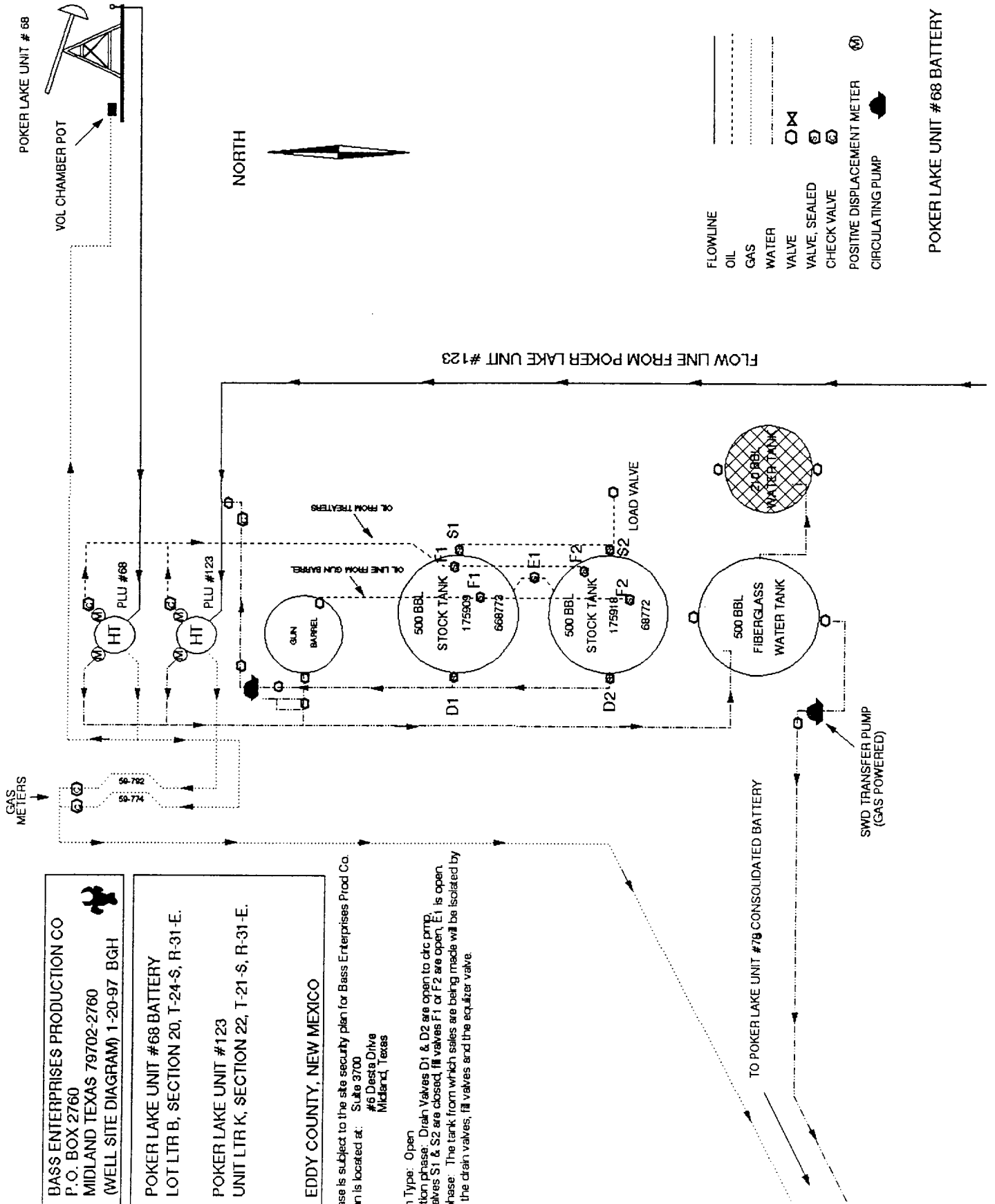

POKER LAKE UNIT #68 BATTERY