

| | |
|------------------------|---|
| NO. OF COPIES RECEIVED | 6 |
| DISTRIBUTION | |
| SANTA FE | 1 |
| FILE | 1 |
| U.S.G.S. | 2 |
| LAND OFFICE | 1 |
| OPERATOR | 1 |

NEW MEXICO OIL CONSERVATION COMMISSION

Form C-101
Revised 1-1-65

| |
|--|
| 5A. Indicate Type of Lease STATE <input checked="" type="checkbox"/> FEE <input type="checkbox"/> |
| 5. State Oil & Gas Lease No. OG 701 |

APPLICATION FOR PERMIT TO DRILL, DEEPEN, OR PLUG BACK

| | | |
|--|--|--|
| 1a. Type of Work DRILL <input checked="" type="checkbox"/> DEEPEN <input type="checkbox"/> PLUG BACK <input type="checkbox"/> | | 7. Unit Agreement Name |
| b. Type of Well OIL WELL <input checked="" type="checkbox"/> GAS WELL <input type="checkbox"/> OTHER <input type="checkbox"/> SINGLE ZONE <input type="checkbox"/> MULTIPLE ZONE <input type="checkbox"/> | | 8. Farm or Lease Name Huber A. State |
| 2. Name of Operator Dr. Sam G. Dunn | | 9. Well No. 2 |
| 3. Address of Operator Box 192 Artesia, New Mexico 88210 | | 10. Field and Pool, or Wildcat UNDES. COYOTE QUEEN |
| 4. Location of Well UNIT LETTER E LOCATED 330 FEET FROM THE East LINE AND 1650 FEET FROM THE South LINE OF SEC. 9 TWP. 11S RCE. 27E NMPM | | 12. County Chaves |
| 19. Proposed Depth 1000' | | 19A. Formation Penrose |
| 20. Rotary or C.T. Rotary | | 21. Elevations (Show whether DF, RT, etc.) 3672'8 |
| 21A. Kind & Status Plug. Bond Blanket | | 21B. Drilling Contractor Self |
| 22. Approx. Date Work will start 2-6-1967 | | |

PROPOSED CASING AND CEMENT PROGRAM

| SIZE OF HOLE | SIZE OF CASING | WEIGHT PER FOOT | SETTING DEPTH | SACKS OF CEMENT | EST. TOP |
|---------------|----------------|-----------------|-------------------|-----------------|----------|
| 11" | 8 5/8" | 28# | 175 | 100 | |
| 6 3/4" | 4 1/2" | 9.5# | 975'-1000' | Cir. | |

Change of operator
from
Dr. Sam G. Dunn
to
Sam G. Dunn Oil Operations
Box 3095
Lubbock, Texas 79410

APPROVAL VALID
FOR 90 DAYS UNLESS
DRILLING COMMENCED,

EXPIRES **5-15-67**

RECEIVED

FEB 8 1967

ARTESIA, NM

IN ABOVE SPACE DESCRIBE PROPOSED PROGRAM: IF PROPOSAL IS TO DEEPEN OR PLUG BACK, GIVE DATA ON PRESENT PRODUCTIVE ZONE AND PROPOSED NEW PRODUCTIVE ZONE. GIVE BLOWOUT PREVENTER PROGRAM, IF ANY.

I hereby certify that the information above is true and complete to the best of my knowledge and belief.

Signed William H. H. H. Title Agent Date 2-7-1967

(This space for State Use)

APPROVED BY W. A. Henssett TITLE OIL AND GAS INSPECTOR DATE FEB 11 1967

CONDITIONS OF APPROVAL, IF ANY:

N. MEXICO OIL CONSERVATION COMMISS.
WELL LOCATION AND ACREAGE DEDICATION PLAT

Form C-102
Supersedes C-128
Effective 1-1-65

All distances must be from the outer boundaries of the Section.

| | | | | |
|---|---------------------------------------|-----------------------------|---------------------------------------|----------------------|
| Operator DR. SAM G. DUNN | | Lease HUBER STATE | | Well No. 2 |
| Section 9 | Township 11 SOUTH | Range 27 EAST | County CHAVES | |
| Actual Footage Location of Well: 1650 feet from the SOUTH line and 330 feet from the EAST line | | | | |
| Ground Level Elev. 3672.8 | Producing Formation PENROSE | Pool COYOTE QUEEN | Dedicated Acreage: 40 Acres | |

1. Outline the acreage dedicated to the subject well by colored pencil or hatchure marks on the plat below.
2. If more than one lease is dedicated to the well, outline each and identify the ownership thereof (both as to working interest and royalty).
3. If more than one lease of different ownership is dedicated to the well, have the interests of all owners been consolidated by communitization, unitization, force-pooling, etc?

RECEIVED

FEB 8 1967

☐ Yes ☐ No If answer is "yes," type of consolidation _____

O. C. C.

If answer is "no," list the owners and tract descriptions which have actually been consolidated (by communitization, unitization, force-pooling, or otherwise) or until a non-standard unit, eliminating such interests, has been approved by the Commission.

CERTIFICATION

I hereby certify that the information contained herein is true and complete to the best of my knowledge and belief.

Lee R. McFadden
Name

SUPERINTENDENT

Position
DR. SAM G. DUNN

Company

Date
2-6-67

I hereby certify that the well location shown on this plat was plotted from field notes of actual surveys made by me or under my supervision, and that the same is true and correct to the best of my knowledge and belief.

Date Surveyed
12-29-66

Registered Professional Engineer and/or Land Surveyor

John W. West
Certificate No.

676

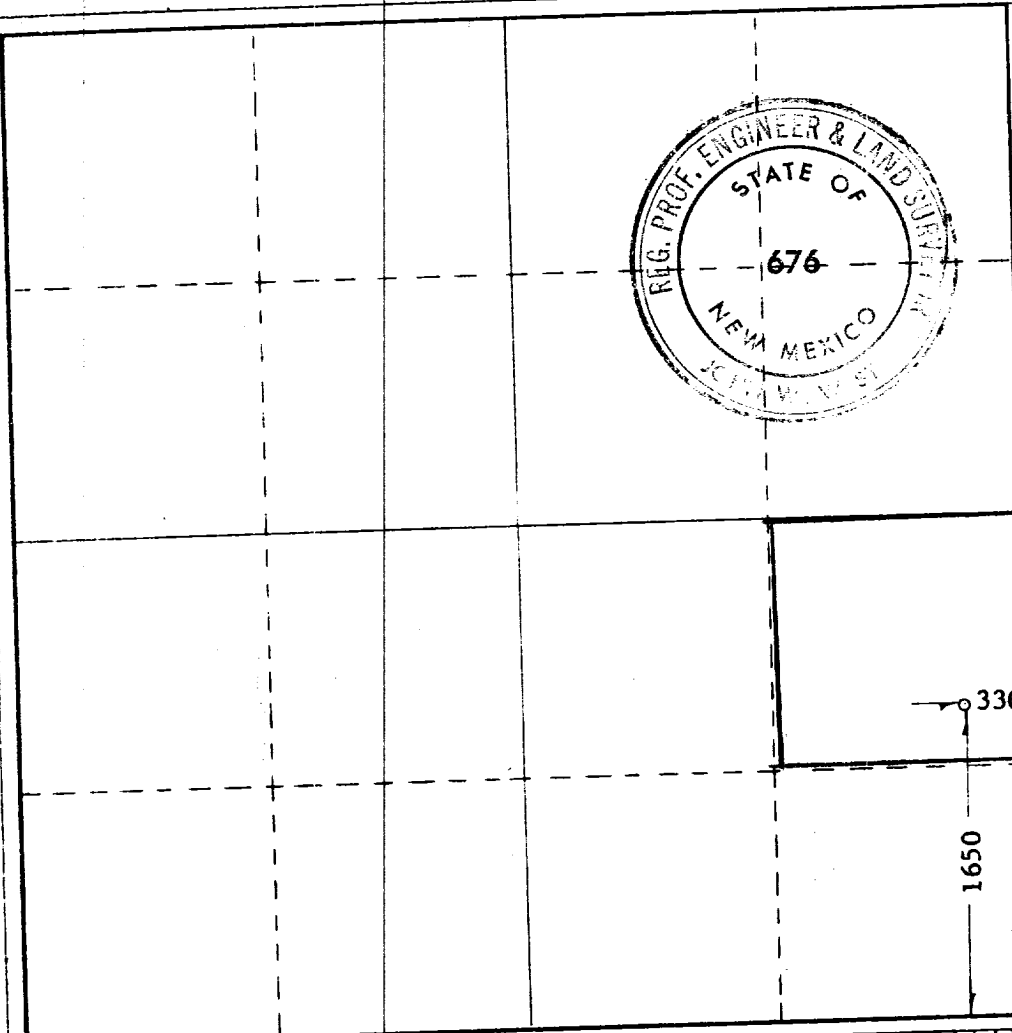
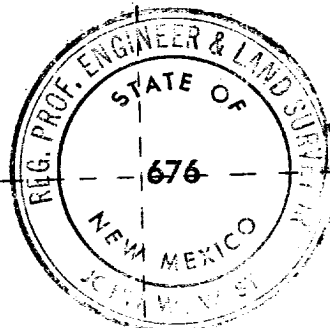

0 500 1000 1500 2000 2500 3000 3500 4000 4500 5000 5500 6000 6500 7000 7500 8000 8500 9000 9500 10000