

NO. OF COPIES RECEIVED	2
DISTRIBUTION	
SANTA FE	
FILE	
U.S.G.S.	
LAND OFFICE	
OPERATOR	

NEW MEXICO OIL CONSERVATION COMMISSION

RECEIVED

MAY 3 1974

30-015-21202

Form C-101
Revised 1-1-65

5A. Indicate Type of Lease
STATE FEE

5. State Oil & Gas Lease No.

O.C.C.
APPLICATION FOR PERMIT TO DRILL, DEEPEN, OR PLUG BACK

1a. Type of Work		7. Unit Agreement Name	
b. Type of Well DRILL <input checked="" type="checkbox"/> DEEPEN <input type="checkbox"/> PLUG BACK <input type="checkbox"/> OIL WELL <input type="checkbox"/> GAS WELL <input checked="" type="checkbox"/> OTHER <input type="checkbox"/> SINGLE ZONE <input checked="" type="checkbox"/> MULTIPLE ZONE <input type="checkbox"/>		Geer & Williams Com	
2. Name of Operator		8. Farm or Lease Name	
Mobil Oil Corporation			
3. Address of Operator		9. Well No.	
P. O. Box 633, Midland, Texas 79701		1	
4. Location of Well UNIT LETTER <u>F</u> LOCATED <u>2367</u> FEET FROM THE <u>North</u> LINE AND <u>1782</u> FEET FROM THE <u>West</u> LINE OF SEC. <u>34</u> TWP. <u>22S</u> RGE. <u>27E</u> NMPM		10. Field and Pool, or Wildcat	
		Undesignated	
		12. County	
		Eddy	
		19. Proposed Depth	19A. Formation
		12,500'	Morrow
		20. Rotary or C.T.	
		Rotary	
21. Elevations (Show whether DT, KI, etc.)	21A. Kind & Status Plug, Bend	21B. Drilling Contractor	22. Approx. Date Work will start
3115' Gr.	On File	Unknown	As soon as possible

23. PROPOSED CASING AND CEMENT PROGRAM

SIZE OF HOLE	SIZE OF CASING	WEIGHT PER FOOT	SETTING DEPTH	SACKS OF CEMENT	EST. TOP
17-1/2"	13-3/8"	48# - H-40	350'	Circularte	Surface
12-1/4"	9-5/8"	43.5#- S-95	5600'	"	"
8-3/4"	7" (Liner)	26# - S-95	5400-12,500	"	5400'

BLOWOUT PREVENTER PROGRAM:

Casing String	Equip. Size & API Series	No. & Type	Test Press. PSI
Surface	12" 600	1-Blank & 1-Pipe Ram	1000
Intermediate	10" 1500	1-Hydril or Equiv. 1-Blank Ram & 1-Pipe Ram	5000

APPROVAL VALID FOR 90 DAYS UNLESS DRILLING COMMENCED,

EXPIRES 5-6-74

IN ABOVE SPACE DESCRIBE PROPOSED PROGRAM; IF PROPOSAL IS TO DEEPEN OR PLUG BACK, GIVE DATA ON PRESENT PRODUCTIVE ZONE AND PROPOSED NEW PRODUCTIVE ZONE. GIVE BLOWOUT PREVENTER PROGRAM, IF ANY.

I hereby certify that the information above is true and complete to the best of my knowledge and belief.

Signed J.H. Seerey J.H. Seerey Title Associate Engineer Date May 1, 1974

(This space for State Use)

APPROVED BY W.L. Gressett TITLE OIL AND GAS INSPECTOR DATE MAY 6 1974

CONDITIONS OF APPROVAL, IF ANY:

NEW MEXICO OIL CONSERVATION COMMISSION
WELL LOCATION AND ACREAGE DEDICATION PLAT

Form C-102
Supersedes C-128
Effective 1-1-65

All distances must be from the outer boundaries of the Section.

Operator Mobil Oil Corporation		Lease Geer & Williams Com		Well No. 1
Unit Letter F	Section 34	Township 22S	Range 27E	County Eddy
Actual Portage Location of Well: 2367' feet from the North line and 1782 feet from the West line				
Ground Level elev. 3115'	Producing Formation Morrow	Pool Undesignated	Dedicated Acreage: 320 Acres	

1. Outline the acreage dedicated to the subject well by colored pencil or hatchure marks on the plat below.
2. If more than one lease is dedicated to the well, outline each and identify the ownership thereof (both as to working interest and royalty).
3. If more than one lease of different ownership is dedicated to the well, have the interests of all owners been consolidated by communitization, unitization, force-pooling, etc?

Yes No If answer is "yes," type of consolidation Communitization Pending

If answer is "no," list the owners and tract descriptions which have actually been consolidated. (Use reverse side of this form if necessary.) _____

No allowable will be assigned to the well until all interests have been consolidated (by communitization, unitization, forced-pooling, or otherwise) or until a non-standard unit, eliminating such interests, has been approved by the Commission.

N 89° 51' 30" W - 2635.7'

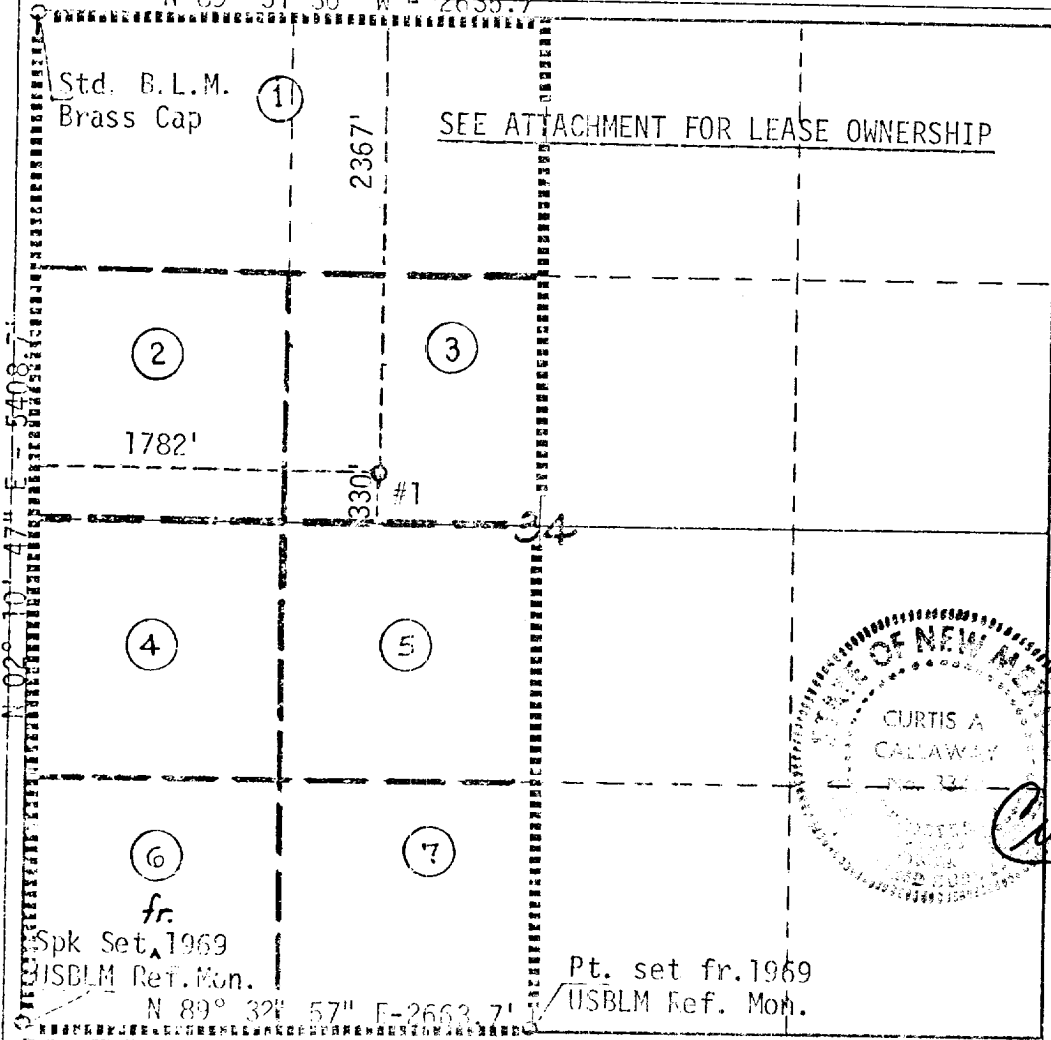

SEE ATTACHMENT FOR LEASE OWNERSHIP

CERTIFICATION

I hereby certify that the information contained herein is true and complete to the best of my knowledge and belief.

J. H. Seerey
Name
J. H. Seerey

Position
Associate Engineer

Company
Mobil Oil Company

Date
May 1, 1974

I hereby certify that the well location shown on this plat was plotted from field notes of actual surveys made by me or under my supervision, and that the same is true and correct to the best of my knowledge and belief.

Curtis A. Callaway
Date Surveyed
April 29, 1974

Registered Professional Engineer and/or Land Surveyor

Curtis A. Callaway

Certificate No.
3342

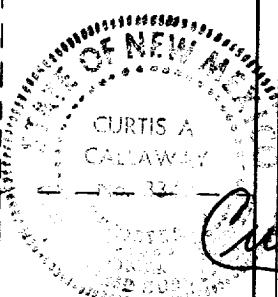

N 02° 10' 47" E - 5408.7'

Spk Set, 1969
USBLM Ref. Mon.
Pt. set fr. 1969
USBLM Ref. Mon.
N 89° 32' 57" E - 2663.7'

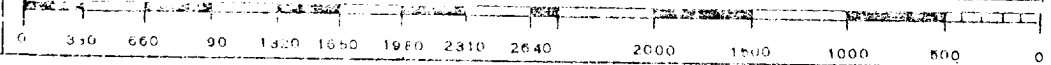

ATTACHMENT TO FORM C-102

GEER & WILLIAMS COM WELL NO. 1
SECTION 34, T22S, R27E
UNDESIGNATED (MORROW) POOL
EDDY COUNTY, NEW MEXICO

LEASES TO BE DEDICATED TO WELL NO. 1

<u>Tract No.</u> <u>(Lease)</u>	<u>OWNERSHIP</u>		<u>Lease</u> <u>Acreage</u>
	<u>Royalty Interest</u>	<u>Working Interest</u>	
1	Winston Lovelace	Cities Service	80.0
2	Warren Weems	Mobil Oil Corporation	40.0
3	Mabell V. Geer, John H. Williams	Mobil Oil Corporation	40.0
4	Rodolfo Holquin, et ux	Mobil Oil Corporation	40.0
5	Warren Weems	Mobil Oil Corporation	40.0
6	Allen Tipton, et ux	Superior Oil Co.	40.0
7	Dorthy W. Croley	Mesa Pet. Co.-----53% Rotary Oil & Gas--47%	40.0