

NO. OF COPIES RECEIVED	5
DISTRIBUTION	
SANTA FE	1
FILE	1
U.S.G.S.	2
LAND OFFICE	
OPERATOR	1

NEW MEXICO OIL CONSERVATION COMMISSION

30-019-21450
Form C-101
Revised 1-1-65

RECEIVED

DEC 23 1974

5A. Indicate Type of Lease
STATE FEE

5. State Oil & Gas Lease No.

APPLICATION FOR PERMIT TO DRILL, DEEPEN, OR PLUG BACK **C.**

1a. Type of Work ARTESIA, OFFICE		7. Unit Agreement Name
b. Type of Well DRILL <input checked="" type="checkbox"/> DEEPEN <input type="checkbox"/> PLUG BACK <input type="checkbox"/> OIL WELL <input type="checkbox"/> GAS WELL <input checked="" type="checkbox"/> OTHER <input type="checkbox"/> SINGLE ZONE <input type="checkbox"/> MULTIPLE ZONE <input type="checkbox"/>		8. Farm or Lease Name Grandi "A"
2. Name of Operator APEXCO, INC.		9. Well No. 1
3. Address of Operator 1121 First Place, Tulsa, Oklahoma 74103		10. Field and Pool, or Wildcat Undesig. Morrow
4. Location of Well UNIT LETTER J LOCATED 2180 FEET FROM THE South LINE AND 1980 FEET FROM THE East LINE OF SEC. 26 TWP. 22S RGE. 27E NMPM		12. County Eddy
19. Proposed Depth 12,400'		19A. Formation Morrow
20. Rotary or C.T. Rotary		
21. Elevations (Show whether DF, RT, etc.) Surface	21A. Kind & Status Plug. Bond Statewide Active	21B. Drilling Contractor McVay Drilling Co.
22. Approx. Date Work will start 1-5-75		

PROPOSED CASING AND CEMENT PROGRAM

SIZE OF HOLE	SIZE OF CASING	WEIGHT PER FOOT	SETTING DEPTH	SACKS OF CEMENT	EST. TOP
15"	12 3/4"	40#	400'	Circ	surface
11 1/2"	9 5/8"	36# & 40#	4600'	400	*2200
8 3/4"	4 1/2"	11.6#, 15.1#	12,400'	400	9800

Operator will install double-ram blowout preventors rated at 3000# and 6000# test to assure proper well control at all times. The 9 5/8" surface casing will be cemented back to the base of the Salt section and verified by Temp. Survey.

APPROVAL VALID
FOR 30 DAYS UNLESS
WORK COMMENCED,
EXPIRES 3-26-75

IN ABOVE SPACE DESCRIBE PROPOSED PROGRAM; IF PROPOSAL IS TO DEEPEN OR PLUG BACK, GIVE DATA ON PRESENT PRODUCTIVE ZONE AND PROPOSED NEW PRODUCTIVE ZONE. GIVE BLOWOUT PREVENTER PROGRAM, IF ANY.

I hereby certify that the information above is true and complete to the best of my knowledge and belief.

Signed Lloyd A. Somers Title Division Production Manager Date 12-19-74
(This space for State Use)

APPROVED BY W. H. [Signature] TITLE OIL AND GAS INSPECTOR DATE DEC 26 1974

CONDITIONS OF APPROVAL, IF ANY:

Cement must be circulated to surface behind 12 3/4" casing

NEW MEXICO OIL CONSERVATION COMMISSION
WELL LOCATION AND ACREAGE DEDICATION PLAT

Form O-102
Supersedes O-126
Effective 10-1-65

All distances must be from the outer boundaries of the Section

Apexco, Inc.		Grandi "A"		1	
J	26	22 South	27 East	Eddy	
2180	South		1980	East	
3081.8	Morrow	Undesig. Morrow	320		

1. Outline the acreage dedicated to the subject well by colored pencil or hachure marks on the plat below.
2. If more than one lease is dedicated to the well, outline each and identify the ownership thereof (list interests, ownership interest and royalty)
3. If more than one lease of different ownership is dedicated to the well, have the interests of all owners been consolidated by communitization, unitization, force-pooling, etc?
- Yes No If answer is "yes," type of consolidation Unitization **C. C. C.**

RECEIVED

DEC 23 1974

C. C. C.
ARTESIA, OFFICE

If answer is "no," list the owners and tract descriptions which have actually been consolidated. (Use reverse side of this form if necessary.)

No allowance will be assigned to the well until all interests have been consolidated (by communitization, unitization, forced-pooling, or otherwise) or until a non-standard unit, eliminating such interests, has been approved by the Commission.

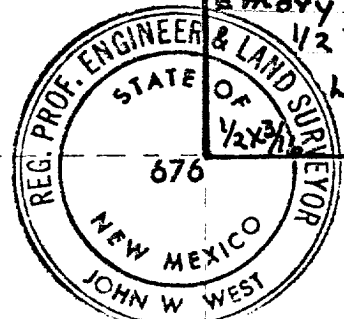
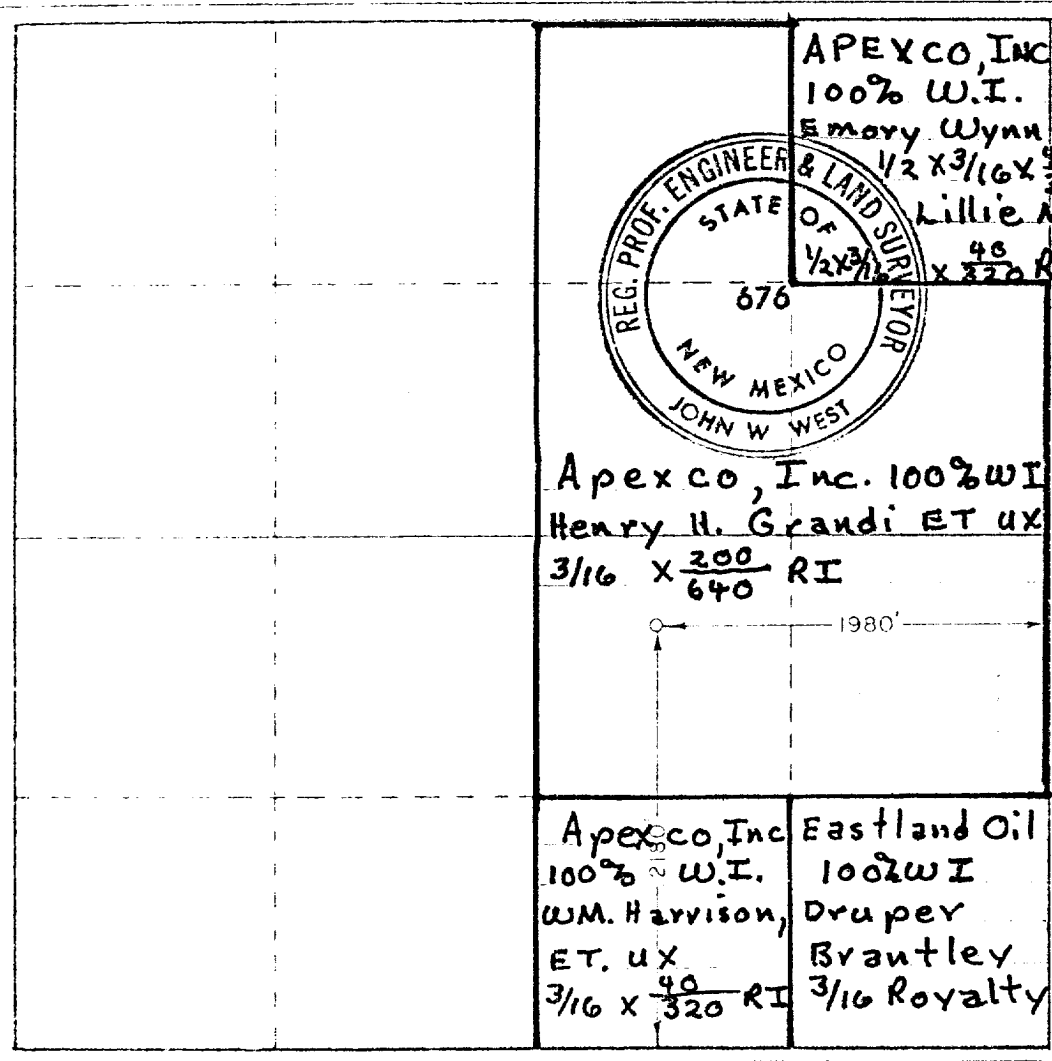

CERTIFICATION

I hereby certify that the information contained herein is true and complete to the best of my knowledge and belief.

Lloyd D. Somers
Lloyd D. Somers
Position Division Production Manager
Company Apexco Inc
Date December 19, 1974

I hereby certify that the well location shown on this plat was plotted from field notes of actual surveys made by me or under my supervision, and that the same is true and correct to the best of my knowledge and belief.

Date Surveyed December 3, 1974
Registered Professional Engineer and/or Land Surveyor
John W. West
Certificate No 676

